CITY EDITION.

The Daily Courier.

PRICE, ONE CENT.

Sworn Average Daily Circulation Last Week 7,368.

VOL. 11, NO. 112. CONNELLSVILLE, PA., SATURDAY EVE'G, MAR. 22, 1913. EIGHT PAGES.

TAKE AUTO BANDITS IN A RUNNING FIGHT OVER N. Y. STREETS

Seven Captured Following Wild Chase by Police Squad.

HUNDREDS OF SHOTS ARE FIRED

Men Attempt to Rob Owner of a Cafe When Wife Calls for Aid; Motor Car Crashes Into a Pole and Men Take to Heels But are Overpowered.

United Press Telegram.

NEW YORK, March 22.—Seven auto bandits were captured at an early hour this morning after a running fight with the police, during which over a hundred shots were fired. No one was injured.

The men entered a cafe owned by Otto Harwick, just as the proprietor was closing business for the night. The only occupants of the saloon were Harwick and his wife. Stepping up to the bar, the men ordered drinks, and as Mrs. Harwick started to serve them, two of the men sprang upon Harwick and overpowered him.

As other members of the party started behind the bar to open the ash register Mrs. Harwick rushed to the sidewalk and summoned the police. Her screams brought a couple of patrolmen running to the scene as the bandits sprang into their car and made off.

The cops fired at the fleeing men, and turned in an alarm, notifying the patrolmen located on beats further up the streets. Sounds of flying shots attracted the attention of all the officers in the neighborhood, and the bandits reached Avenue A, three policemen sprang into the street before the car, rattling the chauffeur so that he ran the auto against a telegraph pole.

Jumping to the ground, the robbers attempted to escape by running, but all seven were captured.

It is believed that the men are members of the old gang formerly captained by Big Jack Zelig, who was shot a couple of months ago.

DENY RECEIVERSHIP

West Virginia Court Refuses to Declare Coal Company Insolvent.

CHARLESTON, W. Va., March 22. Appointments of receivers to take charge of the properties of the New River Company, a $30,000,000 coal corporation and its 17 subsidiary companies, was denied by the Supreme Court of Appeals of West Virginia and the Circuit Court of Fayette county was thereby reversed.

Several months ago upon the petition of J. W. Smiley, stockholder and former Secretary of the corporation, which is controlled by Boston capitalists, together with Symington MacDonald and other minority stockholders; the Fayette Circuit Court appointed Samuel Dixon, a former President of the corporation, William T. Deegans and Eugene Carver receivers for the company.

It was charged in the petition of the minority stockholders that the parent company was operating a fraud in the disposal of $1,500,000 of bonds. It was not pretended that the holding company was insolvent, but the petitioners averred that the properties were valuable and under management would be profitable to the stockholders.

MINERS MEET DEATH

Gas Explosion in Indiana Mine Has Fatal Consequences.

DIGGER, Ind., March 22.—A gas explosion in the No. 10 mine of the Vandalia Coal Company, a mile west of here, early today killed from three to 10 miners and injured many others. The extent of the explosion is not known, rescuing crews being unable to penetrate to the farthest workings where the worst danger occurred.

How many of the 300 miners employed in the workings at the time of the explosion suffered from the effects of afterdamp and explosive mine gases which penetrated the workings is not known. Crowds of frantic women and children surround the pit mouth, and officials of the company thus far have been unable to take a roll call of the survivors.

SEEKING THE POISON

Hunt for Seller of Drug Which Killed Admiral Eaton Continues.

NORWELL, Mass., March 22.—Poison hunting growing out of the death of Rear Admiral Joseph Eaton, and the arrest of his wife on the charge of murder, is in progress here today. Meanwhile the police are guarding the Eaton home, where a corps of State constabulary are digging up the barnyard, sifting ashes and looking in the smallest possible hiding places for evidences of poison.

It is declared today that the police hope to secure unrefutable evidence as to who killed the naval official from Thomas Tom, a neighbor, who, it is said, will be placed on the grill today. Tom stated before the investigation began that the Rear Admiral had been poisoned.

Farmer is Injured.

While working on a farm near Leisenring No. 1 yesterday afternoon, Calvin Bell injured one of his hands so severely that it required medical attention.

LINEMAN KILLED; FIRST FATALITY IN 12 YEARS

Thomas Davin Electrocuted While Working on a West Penn Pole Near Footedale.

Thomas Davin was electrocuted yesterday afternoon at Footedale while working on a West Penn pole carrying a high tension line. It was the first fatality in twelve years under the direction of Wm. M. Rogers, Superintendent of Line Construction, and Patrick Connelly, foreman. The accident occurred on a hilltop and the supposition is that the high wind brought Davin in contact with the high power line.

The first aid corps from the H. C. Frick plant at Footedale, Dr. P. F. Smith of Uniontown and Dr. Davidson of New Salem were summoned. Although the first aid crew were at work with the pulmotor a few minutes after Davin's body had received the shock, he could not be revived. The body was brought to Connellsville and was prepared for burial by Funeral Director J. L. Studer and today was removed to the family residence at Brookvale. Requiem high mass will be celebrated at the Immaculate Conception Church Monday morning at 9 o'clock. Interment in St. Joseph's cemetery.

Mr. Davin was born in Ireland and was 40 years old. He was a son of John E. Davin and was born in Ireland. His mother died last January and a brother, Michael, was killed two days before the Duquesne wreck. His father and the following brothers and sisters survive: Christ A. Davin of Brownsville, John B., James and Peter and Mrs. Thomas Grace, at home, Mrs. E. T. Connelly of Brookvale and Mrs. John Kelly of Tower Hill.

Coroner H. J. Bell was in town this morning and after investigating the accident appointed the following jury: J. B. Kurtz, H. K. Berlin, M. B. Fryce, S. S. Clark, Kent Clifton and J. L. Studer. The date for holding the inquest was not set.

NO REVERSED CALLS

Pay as You Go System in Effect With the Bell.

Hereafter charges for calls in the Connellsville district of the Bell Telephone Company will not be reversed; charged at the other end, as it were. An order to this effect has been issued by Manager Thomas Simpson.

Speaking of the new ruling this morning Mr. Simpson said that it was necessary in order to increase the efficiency of the district service. By its enforcement, the operators' work will be lightened.

The order will only effect subscribers having a limited number of toll calls allowed them each month. For instance, where a patron of the company is allowed 20 calls to Uniontown, Dawson or other towns during the month, the charges for any of these calls cannot be reversed.

The new ruling will not effect charges or calls to outside points.

GLASS MEN RESUME

Monongahela Plant Employes Drop Strike; Bellevernon Men Out.

CHARLEROI, March 22.—The striking workmen at the Monongahela plant of the American Window Glass Company settled their differences with the company yesterday and the night crew went to work at 6 o'clock. The workers in all departments were given increases in wages. The tadlers, blowers and tappers are given the largest increase. The plant will be in full operation again tomorrow. The strikers at the Monongahela plant numbered 500.

The 450 men at the Bellevernon plant are still out and it is likely operations will not be resumed for several weeks as the differences are greater than those at the Monongahela plant.

ASK LOWEST RATE

Changes Proposed in West Penn's South Connellsville Franchise.

A special meeting of South Connellsville Town Council will be held this evening to consider on final reading an ordinance granting a franchise to the West Penn Electric Light & Power Company.

For the incorporation of two amendments the ordinance was referred to Borough Solicitor F. E. Youmkin at a meeting held a week ago. In return for the franchise, the West Penn company, according to the first new section, shall give 500 kilowatts a year free; with additional power at four cents a kilowatt and the second stipulates that residents of the borough shall be charged the company's minimum rate.

DEMOCRATS FIRST ON BALLOT.

McAfee Decides Against Contention of Bull Moose.

HARRISBURG, March 22.—Unless the Legislature intereferes by the enactment of a non-partisan ballot law or by doing away with the party square or column, the Democracy will have first place on the ballot in Pennsylvania for the next four years.

It was so officially decided today by Secretary of the Commonwealth McAfee, who turned a deaf ear to the contention of the Progressives that the Roosevelt vote, cast under various party conditions, should be bunched and the Progressives given first place.

Kick to Health Board.

Complaints reached the health authorities yesterday afternoon of persons dumping garbage on Nowmyer avenue, South Side.

Trout Season Opens April 14.

Trout season opens April 14 and the old fisherman are already getting ready to invade mountain streams.

EASTER MUSIC IS ARRANGED IN MANY OF THE CHURCHES

Song Services Will be Held Tomorrow to Celebrate Day.

CANTATAS TO BE PRESENTED

First Methodist Episcopal, Trinity Lutheran, First Baptist, Methodist Protestant and Other Churches Announce Special Easter Programs.

Easter music will be heard in many of the churches tomorrow. Cantatas have been arranged by some while at others special programs are to be presented. At some the young people will play the principal part in the proceedings.

At the majority of the churches Easter sermons will be delivered in the morning, the evening being reserved for music. In some instances rehearsals have been in progress for several weeks past and rather pretentious offerings arranged.

Easter Day will be observed as the day of hope and victory in Trinity church. The Catechetical class will meet for the last time at 9 o'clock and receive final instructions preparatory to their confirmation. The Bible school will hold a grand rally at 9.45 A. M., in which the Men's Brotherhood Class is urged to take a prominent part, and all the men of the church are invited. The chief service will be held at 11 o'clock, at which time the font will be opened for baptism, the Catechetical Class confirmed, new members admitted to followship, and the Sacrament of the Lord's Supper administered. In the evening an Easter song recital will be given. From 7.15 to 7.30 there will be a concert of Easter chimes, followed by a service of song and praise. Trinity choir will be assisted by an orchestra of five pieces and also by the Beginners' Class of the Bible School. The doors will be opened at 7 o'clock. Come early and secure a good seat. The full evening program is as follows:

Voluntary, by the orchestra; Anthem, "Hosanna;" Scripture Lesson and Prayer; Anthem, "The Risen Lord;" solo, "Easter Dawn," Miss Zita Wallace; chorus, "On Easter Morn;" Primary Classes; Easter address, Ruth Richter; "The Sunbeam's Work," Helen Floto and Jessie Morris; solo, "A Little Helper," Sara West; "An Easter Bouquet," Sara Elizabeth Hoffman; "Easter Voices," Ruth Floto, Eleanor Cunningham, Helen Mills, Grace Augustine, Katherine Rice; solo Elizabeth Russell; "An Easter Lesson," Edith Hoffman; "Easter Lilies," Charlotte Durie and Lois Zimmerman; chorus, "Easter Bells," Primary Classes; Anthem, "Lift Up Your Heads;" Offering; Anthem, "Christ Our Passover;" Closing Vesper Service, Orchestral Postlude.

The following Easter programs will be rendered at the First Baptist church:

Morning service, 11 o'clock—Organ prelude, Mrs. E. N Stahl, Doxology, Invocation; Lord's Prayer; Scripture Lesson; hymn, "Baptismal Hymn;" Baptisms; anthem, "Christ, Our Passover is Sacrificed for Us," James Gross, by the choir; prayer; hymn, "Christ the Lord is Risen Today;" announcements; offerings; the Children's five minutes; anthem, "Christ Being Raised from the Dead," by the choir; sermon, "If Christ Be Not Risen," I Cor. 15:14; hymn, "I Know that My Redeemer Lives;" benediction; organ postlude.

7:30 P. M.—Organ prelude, Mrs. E. N. Stahl; invocation; anthem, "Christ Being Raised from the Dead," J. H. Rogers, by the choir; Scripture lesson; solo, "By the Old Cathedral Door," Miss Edna Bower; prayer; anthem, "They Have Taken Away My Lord," by the choir, announcements; offering; anthem, "Awake Thou that Sleepest," by the choir; sermon, "With Jesus After His Resurrection;" hymn, "The Strife is O'er;" organ postlude.

The Easter cantata, "The Resurrection Hope," under the direction of Edward Poole, will be given on Sunday evening at 7.30 o'clock in the Methodist Episcopal Church. The program follows: Organ prelude, Miss McDiliett; chorus, "Sing With All the Sons of Glory," choir; soprano solo, "All Around the Clouds Are Breaking," Miss Lessig; tenor solo, Mr. Myers; chorus, choir; soprano and tenor duet, "A Vision of Angels," Miss Hazel Weber and Mr. McCreery; trio, "Angels Roll the Rock Away," Miss Lessig, Miss Francis and Miss Daniels; alto solo, Miss Francis; chorus, choir; quartet, "The Day of Resurrection," Miss Lessig, Miss Francis, Mr. Myers and Mr. Small; barton solo, "Awake Glad Soul, Awake!" Mr. Poole; soprano solo, "But I Know," Miss Lessig, assisted by quarter; chorus, "Christ the Lord is Risen," choir; tenor solo, "The Shade and Gloom of Life are Fled," Mr. Myers; chorale, "My Flesh Shall Rise in Hope," choir; contralto solo, "The Name of Jesus," Miss Grace Daniels; final chorus, "I Am the Resurrection and the Life," choir.

The Methodist Protestant Church choir, under the direction of Mrs. Charles E. Stout will render the following program tomorrow evening: Prelude, instrumental duet organ and piano; anthem, "They Have Taken Away My Lord," Lorenz; hymn, choir; soprano solo, "Open the Gates," Blanche Goodwin; scripture reading, anthem, "The Voice of Jesus," Clyde, hymn; quartette, "Peace, Perfect Peace," Mrs. Charles E. Stout, soprano, Blanche Godwin, tenor William Brooks, alto, Mary Parkhill, and basso Gerald Schoonover; offertory, organ and piano; anthem, "The Wings of a Dove" by Creswell, duet and chorus, first soprano, Blanche Goodwin, and second soprano, Anna Brooks, prayer; anthem, "Just as I Am," Bohana; hymn; anthem, "Jesus Christ the King of Glory," Adams. Mrs. Archie Smith, organist.

At the Presbyterian Church the usual sermons will be delivered by the pastor, Rev. J. L. Proudfit, and special Easter music is to be given both morning and evening.

The Sunday school and choir of the Trinity Reformed Church will offer an Easter service in the evening entitled "The Victorious King." The Sunday school orchestra will participate.

Easter music will augment the usual sermons at both the morning and evening services of the Christian Church.

At the United Brethren Church children's exercises will be held in the evening.

RAILROAD MEN HERE

Thompson, Galloway and Peck Travel Over Connellsville Division.

Officials of the Baltimore & Ohio Railroad Company visited the Connellsville division yesterday.

The party, consisting of Third Vice President A. W. Thompson, General Manager C. W. Galloway and General Superintendent E. A. Peck, were traveling in the former's private car to Cumberland. Here they were joined by Division Engineer Philip Petri, who accompanied them to the end of the division.

It was rumored about division headquarters this morning that President Willard intends visiting Connellsville either this afternoon or Monday. Everyone connected with the local offices are sprucing up, preparing for the anticipated inspection.

PRAISE THE MANAGEMENT

Legislative Visitors Pleased With Hospital's Showing.

The subcommittee of the House Appropriations Committee which came here from Harrisburg yesterday and visited the Cottage State Hospital were liberal in the praise of the management. Miss Rebecca Clowes, the Superintendent, escorted the visitors through every ward and explained the work that is being done, as well as the need for the appropriation which has been requested. Dr. T. H. White, Secretary of the Board of Trustees, outlined the plans of those in charge of the institution.

Upon leaving Connellsville the committee went to Uniontown where the hospital there was inspected.

CUPP ENTERS SUIT.

Wants Damages from Mrs. A. Feher and the Baxters.

UNIONTOWN, March 22.—Two suits for $10,000 each have been entered by H. J. Cupp. One of the defendants is Mrs. Amelia Fehrer, owner of the Riverview hotel property Bella Baxter and Thomas W. Baxter are defendants in the other suit.

Cupp sues Mrs. Feher because she held his responsible, he declares, for the unlawful acts of the Baxters and forced him to vacate the hotel. The Baxters are accused of unlawfully taking possession of the hotel while held under lease of Cupp.

No Hope for Allen Outlaws.

WASHINGTON, March 22.—Chief Justice White of the United States Supreme Court today refused to review the evidence in connection with the case of Floyd Allen and his son, Claude, who are sentenced to die next Friday for the shooting up of the Hillsville court.

Leaves the Hospital.

Harry Snyder, who was injured in a Pittsburg & Lake Erie wreck at Child's Station, was discharged this morning from the Cottage State hospital. No new patients have been admitted to the hospital in the past two days.

Big Drop in Temperature.

The mercury dropped 46 degrees over night, 30 being the lowest point reached early this morning.

THE WEATHER.

Fair tonight; Sunday fair with rising temperature is the noon weather forecast.

Temperature Record.

	1913	1912.
Maximum	76	59
Minimum	30	25
Mean	53	41

The Yough river rose during the night from 3 to 3.1 feet.

100 LOSE LIVES IN COUNTRYWIDE GALE; INJURED TOTAL 600

Tornadoes Sweep Through Many States in the South.

PROPERLY LOSS IN THE MILLIONS

Cold Wave Follows on Heels of the Wind, Bringing Zero Temperature in the Middle States; Western Pennsylvania Escapes With Four Dead.

United Press Telegram.

CHICAGO, March 22.—The toll of death as the result of the storm which swept over 20 States yesterday will reach 100 with 600 injured, according to reports reaching here today. Property loss is estimated at $5,000,000.

Partially restored wire communication with southern points tells of great tornadoes, which swept through the country, wiping out towns, and killing many persons.

Reports from Alabama say that 30 were killed in yesterday's great wind storm. The town of Peachtree was demolished, and 28 of its inhabitants lost their lives. Thompsonville and Fulton are cut off from communication, and it is believed that both were destroyed, with probably a dozen fatalities.

In Tennessee 20 deaths are reported. Five are dead in Macon, Georgia.

Following the storm, a cold wave swept over the country, bringing zero temperature in the Middle States.

30 KILLED WHEN A TOWN IS WIPED OUT; SOUTH SUFFERS.

MOBILE, March 22.—Thirty persons killed and 47 injured is the toll of death following yesterday's tornado, which wiped out of existence the town of West Peachtree. Eighteen houses were demolished and all wire communication with the place is cut off.

At Morrison, Alabama, several persons were killed, and the town was practically destroyed. The Governor of Alabama has applied to the national government for relief. Stores of food and medicinal supplies are being sent to the stricken district.

SIX KILLED IN OHIO; MANY HURT; PROPERTY DAMAGED

CLEVELAND, March 22.—Six persons are dead, many are injured, scores are missing and property loss estimated at $2,000,000 is the summary of yesterday's wind storm. The worst damage done in the State was to Tiffin and Seneca counties. Damage there is estimated at $500,000. One man was killed in Seneca and it is reported that another fatality occurred in New London.

WESTERN PENNA. LOSS IS NOT HEAVY, REPORTS SHOW

PITTSBURG, March 22.—The storm that swept through Western Pennsylvania yesterday did not create as much damage as was at first reported. Four persons lost their lives and over a score were injured. The property loss has not been estimated.

ACQUITTED OF MURDER

Judge Directs Verdict in Trial of Charles Ross.

UNIONTOWN, March 22.—Charles Ross was acquitted of the murder of Tony Patte at Grays Landing, the verdict being returned at 11.50 today, following binding instructions from the court. Judge Van Swearingen declared that the Commonwealth failed to prove its case and that in event of a conviction he would have no alternative but to grant a new trial.

The instructions were opposed by Attorney E. C Elphee, chief counsel for the prosecution, after they had been argued at length by W. C. McKean, who with State Senator W. E. Crow defended the accused man.

Ross contended that he shot through the door when a party of men were attempting to force an entrance, and that he knew no more about the killing until Patto's body was found.

Dig Deepest Well.

KANE, Pa., March 21.—The well being drilled by the Bradford Deep Well Company reached a depth last night of 5,210 feet, and if oil or gas is not struck in the near future the well bids fair to be the deepest ever drilled in this country, as the company intends to drill until either oil or gas is forthcoming.

Train Victim Buried.

The funeral of Stephen Philip Mack, who was killed on Thursday by a Pittsburg & Lake Erie passenger train at Dickerson Run, was held this afternoon from Saint John's Catholic Church in the West Side. Interment in Saint John's Cemetery.

Lots of Mail Matter.

Letter carriers are unable to make scheduled deliveries today on account of the extra amount of Easter mail. Postmaster A. E. Kurtz announced this morning that the incoming and outgoing mail is the heaviest handled thus far in the new building.

Worry Cause of Suicide.

When his sister went to call him to supper, George Hantz of Waltz Mill, near Ruffsdale, was found dead in a haymow with his throat cut. He had killed himself. The young man had worried over his inability to provide for himself and sister.

HEROIC COLORED BOY SAVES TWO CHILDREN FROM INJURY

Gets Them Out of Home Wrecked by Gale and Then Extinguishes Blaze in Kitchen.

Bravery and quick action on the part of 12 year old George Baker yesterday probably saved the lives of two younger children and guarded the Baker home from destruction by fire. When the terrific gale broke yesterday the two little Baker children were alone in the home on the West Side hill. The parents were both away.

The house occupies an exposed position and one of the first severe gusts of wind tore the rear kitchen from the main part of the building.

Little George Baker was playing with companions nearby. He rushed home and carried his younger brother and sister to the dwelling of a neighbor before the storm gave the kitchen another wrench, which partially upset the kitchen stove, setting the house on fire.

Returning to the house after caring for his brother and sister, the youngster threw ashes and water on the blaze until it was extinguished.

During the wind storm yesterday part of the roof was blown from the house of Charles Detwiler at Pennsville. A number of fences in that vicinity were also blown down.

Fifteen feet of the Gibson avenue fence of the ball park were blown down yesterday morning by the wind storm, which swept through this section.

COMING ATTRACTIONS

Several Good Offerings are Coming Soon to the Soisson.

With the passing of Lent there promises to be a renewal of theatrical activity. Manager Fred Robbins announces exceptionally good bookings at the Soisson for the next few weeks and it is said that the Colonial will have two or three first class attractions before closing the season in May.

Beginning next Saturday a run of plays will visit the Soisson. The first is on that date, it being "The Littlest Rebel," with Marshall Farnum, brother of Dustin, playing the lead. This play has been doing exceptionally good business and getting commendatory notices.

On April 1 one of the best comedies of recent years, "Bunty Pulls the Strings," will make its appearance. There is nothing startling about "Bunty" but Grahame Moffat, the author, has drawn a picture of Scotch life which promises to endure. In the same week will come the "Newlyweds" on April 3 and "Brewster's Millions" on April 5.

Manager Robbins also announces the appearance of "Three Twins" on Tuesday, April 8. The return of the tuneful musical comedy will be welcomed.

JOHNSON IN TROUBLE

After Being Arrested on One Charge, Another is Made.

When arraigned before Squire Lawrence Donogan last night on a charge of assault and battery preferred by A. G. Taylor, Dennis Johnson furnished $300 bail for his appearance Monday evening before the Justice and the case was continued.

The prosecutor alleges that Johnson attacked his son, injuring him to such an extent that he lost consciousness and had to be carried to a nearby building.

After the case had been continued, the defendant was served with a warrant, sworn out at the instance of Captain A. R. Kidd of Company D. The officer alleged that Johnson went to camp as a cook with his company last year, and neglected to return some of the camp equipment.

SHERRICK BRINGS SUIT

Asks $17,200 as Result of a Lumber Transaction.

E. L. Sherrick yesterday filed two suits at Uniontown aggregating $17,200 against the Carter Lumber Company and C. C. Carter. A suit for $1,200 is against the lumber company and $16,000 against Carter personally. It is stated that Sherrick was engaged at a salary of $150 a month to look after the lumber interests of the company in a tract purchased in Issaquena and Warren counties, Mississippi.

Sherrick says that he worked 11 months and that he received only $450 compensation. In the $16,000 suit Sherrick alleges that the defendant made an agreement to purchase 8-23 of the big timber land and that several notes figured in the deal to such an extent that the plaintiff claims he is out $16,000

VETOES CITY BILL.

Governor Declares Incorporation Act Would be Unconstitutional.

HARRISBURG, March 22.—Governor Tener today vetoed the bill by Senator Snyder, providing a way for incorporation of third class cities. The governor calls the bill unconstitutional.

In returning the bill to the legislature, Governor Tener said that Section 2 of the bill validates the preceding section. Proceedings, he says, commenced under this section would be illegal. In the judgment of the governor, all of the other sections of the proposed act are constitutional.

School Children Trapped.

The heavy windstorm which struck Greensburg yesterday blew down the rear wall of the Hillview school, trapping 20 children and the teacher. Three children were made unconscious.

A Baby Girl

Mr. and Mrs. William Haas of Dawson are the proud parents of a baby girl, which arrived yesterday.

HUNDREDS ENLIST IN MISSING WORD CONTEST NOW ON

Today the Second of the Series is Submitted to Them.

IT BEGINS TO GROW DIFFICULT

First Missing Word Was Easy and Many Found it Quickly; Succeeding Ones Means Diligent Searching; Contest is Interesting and Educational.

Just as we expected it would be the great educational missing word contest started in The Courier last week is a great success. We thought it would be a success but never dreamed it would be so overwhelmingly successful. It seems to us that answers to last week's elusive word have come to this office from most every family in Connellsville and all its attributing suburbs. Yea, more than that, answers are in from most every town in this county. We have also heard from counties all over the State as well as from others who reside in other States who formerly resided at Connellsville. If any one doubts the wonderful success of the contest, all they have to do is to come to The Courier office and look over the great stacks of letters and answers received. Every mail brings with it great bundles of letters with the answers. One thing sure, if this thing keeps up, the Contest Editor will have to engage an assistant to help him with the work. Among the contestants are lawyers, doctors, preachers, bankers, their wives and families, mill men, miners, clerks, business men, telephone girls, school teachers, principals, High School and grammar grade pupils, fathers, mothers, and in fact people in all walks of life. It is simply wonderful.

Notwithstanding the fact that we made the word quite easy last week, quite a number of persons did not find the correct word, but on the other hand a great army did find it. The word was READ and was omitted from Kurtz, the Jeweler's advertisement, taken from between the words TO and THIS. This week we have put the word back in this ad in order to let you see from where it had been removed.

The missing word on the page this week begins with a "u" and ends with a "d." Now jump in and see what kind of a hunter you really are.

To those who should miss three or four words permit us to say: Do not get discouraged, as those who find the first words are apt to fall down on several later on. This you see will even up. It is not thought any one will find all the words. The highest number out of 12 may not exceed eight or nine, as from time to time the words will be made more difficult. So dig in and stick right to it to the last. Then too remember there are Eight Gold Awards.

Read the rules carefully and keep thoroughly posted. The merchants who have ads on the page are surely getting the worth of their money as the ads are being read and reread. The contest is without doubt the very best thing that every came to our notice—is educating in more ways than one. There is no guessing in this. It is an absolute case of making good grammar out of an ungrammatical sentence. It is educating many persons to read ade carefully; it is educating in that it makes the merchant more careful in the preparation of his ad. It is bringing the people in direct contact with the products sold and getting additional business for the merchants of Connellsville. Anything that will stimulate trade, and get the people to buying at great big bustling Connellsville is what is directly needed. Our merchants are pleased beyond measure at the interest shown and the results being obtained.

It is fully expected that there will be many new contestants enter this week. It is not a bit too late. So jump in and see if you can find this week's word.

The ads should be read over by every member of the family so that no chance should be taken. If all find the same word, then you may depend upon it you are right. Many persons sit up until the midnight hour hunting the word. You can hear the contest talked about in the stores, on the streets, in the mines, in the barber shops, and many other places. It is truly real profitable enjoyment, and rare fun looking for the elusive word. The word removed each week is absolutely needed to make a correst sentence. No superfluous words will ever be removed.

The missing word for Wednesday, March 12, was READ and was omitted from the advertisement of Kurtz, the Jeweler, taken from between the words TO and THIS.

MUST INSPECT BRIDGES.

Glen Loch Wreck Report Contains Warning.

WASHINGTON, March 22.—Investigation of the effect on track conditions or running modern heavy trains at high speed was recommended by H. W. Belknap, chief inspector of safety appliances, in his report to the Interstate Commerce Commission on the wreck on the Pennsylvania railroad at Glen Lock, Pa., last November. Four men were killed and 34 injured.

The breaking of a plate supporting a girder of the bridge, at the head the supporting column, allowed rail to drop 18 inches and derail train.

SERVICES AT THE CHURCHES.

Church notices must reach this office by 9 A. M. Saturday; those received later cannot be printed.

THE METHODIST PROTESTANT Church, Robert E. Cairns, pastor. Sabbath School at 10 o'clock. This will be Decision Day. Morning service at 11. Subject, "Risen With Christ." Baptism and Reception of Members. Intermediate Christian Endeavor Society 6 P. M. Young People's Society 6.45; leader, Mrs. Frankenberry. Evening services at 7.30. An entire musical program by the choir.

FIRST PRESBYTERIAN CHURCH J. L. Proudfit, pastor. Sabbath School at 9.45. Morning service at 11; subject of sermon, "Is Man Immortal?" Evening service at 7.30; subject, "Is There Any Hereafter?" Both sermons are appropriate to the Easter occasion. There will be special music also. All are cordially invited to worship with us at this Easter time. Christian Endeavor at 6.30. Wednesday evening prayer meeting at 7.30.

FIRST BAPTIST CHURCH, South Pittsburg street, Wilbur Nelson, pastor. Sunday School at 9.45 A. M. Public Worship at 11 A. M. Baptism, special music and sermon by the pastor, "If Christ Be Not Risen." Young People's meeting at 6.30 P. M. Public worship at 7.30 P. M. Special musical program by the choir and sermon by the pastor, "With Jesus After His Resurrection."

THE METHODIST EPISCOPAL Church, Rev. R. C. Wolf, pastor. Service at 11 A. M. Easter program by the Sabbath School. At 7.30 P. M. Easter cantata, "The Resurrection Hope" rendered by the augmented choir. Epworth League devotional service at 6.30. Wednesday evening prayer meeting at 7.30 P. M. Junior League Friday from 4 to 5.

TRINITY REFORMED CHURCH, South Pittsburg and Green streets. Rev. C. E. Wagner, pastor. Easter Sunday services will be: Sunday School at 9.45 A. M. Every member expected present. All others cordially invited. Easter remembrances will be distributed. Holy Communion at 11 o'clock. Sermon on "The Easter Life." Confirmation and reception of members also. Offerings for missions. At the evening service at 7.30 the Sunday School and choir assisted by the Sunday School orchestra will render an Easter service entitled "The Victorious King." Holy Communion will also be administered to those unable to be present at the morning service. We most cordially invite you to worship with us in all these services.

CHRISTIAN CHURCH, J. F. Allison pastor, residence No. 509 Race street. Tri-State phone 3?4. At 9.30 Bible School. Decision Day and offering for National Benevolent Association—the homeless of our brotherhood. Preaching and Communion at 10.40; theme, "The Power of the Resurrection." 7.30 preaching, theme "The Confession of Christ." Special Easter music at both morning and evening service. At 6.30 Christian Endeavor meeting led by Mrs. Allison; subject, "Vital Living the Leaven of Easter."

FIRST UNITED PRESBYTERIAN Church, South Pittsburg street and Morton avenue. Preaching at 11 A. M. and 7.30 P. M. by Rev. R. A. Hutchinson, General Superintendent of Missions of the United Presbyterian Church. Sabbath School at 10 A. M.; Junior at 3 P. M. and Y. P. C. at 6.30 P. M. Prayer meeting Wednesday evening at 7.45.

DRAWS POISON FROM BURNS, CUTS, SCALDS AND BRUISES

Great Antiseptic Ointment Called San Cura That Graham & Company, Connellsville and S. A. Lowe & Company, Scottdale, Sell on Money Back Plan.

"Arm badly scalded with steam," writes Gilbert Hard of Rimard's Mills, Ohio, "San Cura Ointment stopped the pain at once and arm healed rapidly. It is a wonderful ointment."

Here's another: Ellis W. Frankenstein, Titusville, Pa., broke his leg—was in bed six months—discharged from hospital as incurable—was five years on crutches, while opening in leg continued to discharge pus—suffered terrible pains—San Cura Ointment drew out poison, pus and many pieces of bone—now perfectly healthy—sore healed—and weight increased from 86 to 121 pounds.

San Cura Ointment draws out all poisons; it is such a marvelous healing antiseptic ointment that it is sold on money back plan.

It cures itching skin, tetter, eczema, salt rheum, old running and fever sores, ulcers, boils, carbuncles, sore nipples, piles, frosted feet, chilblains, catarrh and chapped skin. Only 25 and 50 cents a jar.

Be sure and always use SAN CURA SOAP for all skin diseases and to give you a fine complexion. It's a splendid baby soap present infantile diseases. 25 cents.—Adv.

TEACHERS GO HOME

Several Leave Town for Their Easter Vacation.

Many of the teachers of the borough schools are spending their Easter vacations at their homes. Principal B. B. Smith, of the High School, and his family are at Smithton, visiting the former's old home.

Others who left town last night were Miss Rebekah Truxal, who is at Meyersdale; Miss Mary Piersol in Southern Fayette county; F. W. Black, who is spending Easter at Parker's Landing; Miss Jessamine DeHaven, who is in Ceraopolis; Edith Gallagher, at Slippery Rock; Lyman Miller and E. C. Miner, at Normalville, and Miss Ruth Davidson, who is spending a few days with a sister at Staunton, Va.

Hears Divorce Testimony.

Attorney H. G. May heard evidence last night in his offices as master in divorce suit of Charles H. Jacobs vs. Rose Jacobs. The couple are

SOCIETY.

S. S. Class Meets.

The Young Ladies' Bible Class of the First Baptist Sunday School, taught by E. B. Martin, met last evening at the home of Mr. and Mrs. G. F. Sellers on Porter avenue. There was a large attendance and a very delightful evening was spent. A business meeting was held. A social hour followed.

Dinner Party.

Misses Grace and Loduth Lattaw were guests at a dinner party in Uniontown last evening at which Attorney R. P. Kennedy was host. Among the out of town guests were Attorney and Mrs. Lynn Phillips of Brownsville and William O'Neil Kennedy of Harrisburg.

Will Entertain Needleworkers.

Mrs. Charles Richey will entertain the West Side Needleworkers next Saturday evening at her home on Main street, West Side.

Kimona Party.

The J. B. Girls were tendered a kimona party last evening by Misses Ellen Sherrick and Ruth Cunningham at the home of the former on East Apple street. Music and various amusements were indulged in until a late hour when luncheon was served. Yellow and white appointments were artistically carried out. The favors were dainty Easter novelties. The affair concluded with breakfast this morning. The out of town guests were Miss Olive Priest of Pittsburg, Misses Nan and Elizabeth Thomas and Miss Elizabeth T. Williams of Scottdale.

Culture Club to Meet.

The Woman's Culture Club will meet Monday afternoon at the home of Mrs. J. A. Lyon in East Main street.

Onward Class Meets.

The regular meeting of the Onward Class of the Methodist Protestant Sunday School was held last evening at the home of Mrs. S. T. Benford with many members present. Business of a routine nature was transacted after which a social hour was held and refreshments were served.

The monthly business and social meeting of the F. O. M. Class of the same Sunday School was held at the home of S. U. Morris on West Fayette street. At the close of the business meeting refreshments were served.

FOR YOUR KIDNEYS' SAKE

Take Thompson's Barosma for Backache, Sidenche or Any Kidney, Liver or Bladder Disease.

One or two 50 cent bottles of Barosma will drive the poison from your kidneys, clean and renovate them and make them as good as ever.

You can get this mighty health restoring remedy at Graham & Company's, Connellsville, and S. A. Lowe & Company, Scottdale, who think so well of it that they will gladly refund your money if you simply say: "It has done me no good."

Thompson's Barosma is purely vegetable; contains no opium or injurious drug and being a liquid acts so quickly that one bottle has often turned misery to happiness; despair to joy.

No remedy on earth is its equal for dropsy or sciatic rheumatism. It is a true friend to women who suffer from ailments peculiar to their sex. When taking Barosma remember that when constipation is present, Thompson's Dandelion and Mandrake Pills should be also used. A postal card will bring to you thankful testimonials of people cured by Thompson's Barosma. 50 cents and $1. Thompson Medical Co., Titusville, Pa.—Advertisement.

POINT MARION.

POINT MARION, March 21.—Mrs. Robert Stuyvesant of Nilan, was visiting her daughter, Mrs. Roy McClain Friday.

Miss Ona Halphin, who has been visiting friends at Taylortown, has returned home.

J. E. Reyner of Uniontown, was here on business Thursday.

The Quertinmont Glass Company of Fairchance, are operating in full and are making fine glass.

Mrs. John Halphin of this place, was summoned to Masontown Friday on account of her sister Mrs. Parks, who is in very poor health.

Rodger and Arthur Houze of this place left Thursday for Pittsburg, where they expect to spend their Easter.

H. Tutle of Fairmont, W. Va., was here Thursday transacting business with the glass works of Point Marion.

C. V. McCright, a lumber dealer of Indiana, Pa., was here on business with the Jeannette Glass Company.

C. D. Firster, who has been visiting here for a few days left for his home yesterday, accompanied by his daughter, Miss Hazel Firster, chief operator of the Independent Telephone Company, who will spend a few days at her home in Indiana.

Mrs. Fannie Kussart, mistress of the Flora green houses of Point Marion, has her opening of Easter flowers in the Owen building. The display is much better than previous years and the public is invited to visit this exhibition.

A. Blackford of Uniontown, is here visiting friends.

Mrs. Harry Johnson and little son have been the guests of W. W. Tapp for a few days.

A. Kendle of this place, was a business caller in Morgantown Thursday.

Democ Income Tax.

A tax of two per cent may be levied by Congress on incomes that exceed $4,000 a year. The Democratic Administration will have to use the income tax to make up a big deficit expected to be caused by tariff cuts.

Adelaide Infant Dies.

Donald Colligan, aged nine months, son of Mr. and Mrs. Frank Colligan of Adelaide, died yesterday. Funeral from the house tomorrow afternoon at 1.30 o'clock. Interment in Flatwoods cemetery.

Meeting at Scottdale.

The Woman's Christian Temperance Union of Scottdale will hold a Francis Willard Memorial meeting Tuesday evening at 7.30 o'clock at the home of Mrs. W. W. Eicher on Arthur avenue.

It Will Pay You

To read our advertising columns.

ROYAL

The most economical of all

Baking Powder

Absolutely Pure

Royal Baking Powder is made from pure grape cream of tartar, and is the embodiment of all the excellence possible to be attained in the highest class baking powder.

Royal Baking Powder is more economical than any other leavening agent, because of the superlative quality and absolute wholesomeness of the food it makes.

Mixtures made in imitation of genuine baking powders, but containing alum, are frequently distributed from door to door, or advertised and offered at a low price. Such are mixtures of unhealthful ingredients. In England, France, Germany and some sections of the United States the sale of alum baking powder is prohibited by law. Alum is a corrosive mineral acid, and physicians condemn baking powders containing it.

The label upon baking powders must show the ingredients.

READ THE LABEL

APPROACHING BALDNESS

May be Checked by Using Herpicide.

The above expression is one which is used frequently in connection with hair preparations. Just exactly what is meant by it in each instance is a question. Baldness is not a disease and hence, does not permit of a cure. It is a result invariably to be traced to the dandruff germ and if the condition has become chronic, that is, if there is complete atrophy of the hair follicles, a "cure" is absolutely impossible.

Approaching baldness, seen in falling hair, may always be checked and if the hair follicles are not atrophied the hair may be induced again to grow.

This is accomplished by regular applications of Newbro's Herpicide, which cleanses the scalp and eliminates the dandruff, checking the accumulations of scurf skin removes the most common enemy to beautiful hair.

Soft, glossy, fluffy hair cannot grow on a scalp infested with dandruff any more than a delicate plant can grow on an ash heap. The scalp must be kept clean and free from dandruff. The best remedy for doing this is Newbro's Herpicide which receives the highest endorsements from professional men, the stage and the best people everywhere.

Newbro's Herpicide in 50c and $1.00 sizes is sold by all dealers who guarantee it to do all that is claimed. If you are not satisfied your money will be refunded.

Applications obtained at all first-class barber shops and hair dressing parlors.

Address the Herpicide Co., Dept. R., Detroit, Mich., enclosing 10c in postage or silver for sample and booklet. Graham & Co., Special Agents.—Advertisements.

WHITE PLUME AND FEATHER.

The upper hat is of fancy champagne-colored straw, with band and upper brim facing of velvet. Three small brilliant pink roses are sewed close to the velvet, and a plume shading from deep brown to champagne and lighter, trims the back.

The other hat is a black and white affair with a question mark feather, held upright by loops and buttons of black satin.

Isaac Hay's Funeral.

Rev. A. B. Wilson of the United Brethren church officiated at the services held last evening over the body of Isaac Hay from the home of his grandson, O. L. Blackstone on Gibson avenue. The body was shipped to Donegal for interment this morning by Funeral Director J. E. Sims. Rev. E. B. Burgess of the Trinity Lutheran church, accompanied the funeral party and will conduct services at the grave.

Will Take Up Nursing.

Miss Hattie Bittner, daughter of Mr. and Mrs. J. H. Bittner of South Arch street, has gone to the Presbyterian hospital to study to become a trained nurse.

Do You Want Help?

Try our classified ads. One cent a word, Results follow.

CHICHESTER S PILLS

THE DIAMOND BRAND.

Ladies! Ask your Druggist for Chi-ches-ter's Diamond Brand Pills in Red and Gold metallic boxes, sealed with Blue Ribbon. Take no other. Buy of your Druggist. Ask for CHI-CHES-TER S DIAMOND BRAND PILLS, for 25 years known as Best, Safest, Always Reliable

SOLD BY DRUGGISTS EVERYWHERE

PERSONAL.

Miss Helen Goldsmith of West Main street, is visiting friends in Pittsburg.

Mrs. A. D. Soisson and son, Donald, and daughter, Louise, went to Pittsburg this morning to spend Easter.

Miss Edith Gallagher is visiting friends in Pittsburg. This afternoon she saw "The Bluebird," at the Alvin theatre.

All ready for Spring. A thousand new and exclusive designs in every weave and color. A big selection for $18 or $20. Dave Cohen, Tailor.—Adv.

Miss Ruth Davidson has gone to Staunton, Va., to spend Easter with her sister, Marian, a student at Mary Baldwin's seminary.

Miss Gertrude Reid, a student at Winchester school in the East End, Pittsburg, and Donald Reid, a student at Phillips Academy at Andover, Mich., are spending the Easter vacation with their parents, Col. and Mrs. J. M. Reid.

Miss Sarah Kephart, daughter of Mr. and Mrs. H. M. Kephart, is home from Mt. Aloysius academy at Cresson for the Easter vacation.

Learn to play mandolin, banjo and guitar by new short method. Interested parties call at Royal Hotel, Saturday, March 22, from 4 until 9 o'clock P. M. B. V. Garrett.—Adv.

Mrs. William Silcer of Duquesne, was here for the funeral of her uncle, Isaac Hay.

R. W. Singer of Pittsburg, was in town today.

Mrs. George Hosack and son William, of Pittsburg, are the guests of the former's parents, Mr. and Mrs. W. P. Clark of Crawford avenue.

Mrs. Harry Shafter of Uniontown, was visiting relatives in town yesterday.

Miss Ruth Stillwagon and Miss Mary Woodward spent yesterday in Pittsburg.

"The Merry Burlesquers," the only one of the season at the Soisson Theatre, Tuesday, March 25. Prices 25c, 35c, 50c and 75c. Seats now on sale at the theatre.—Adv.

Mrs. Abraham Blair and baby are visiting friends at Monongo, W. Va.

Miss Pearl Keck of East Fairview avenue, spent yesterday at Dawson.

Miss Gertrude Hutchinson of Mill Run, was calling on friends here today.

Mrs. Edward Anderson of Scottdale, was the guest of her mother, Mrs. Katherine Porter on Thursday.

James Marietta, who was a Councilman here for a number of years, but who is now living in Pittsburg, was a caller in town today.

William Boyd of Cincinnati, and Mrs. F. A. Leiberger of Morgantown, are guests at the home of Mr. and Mrs. A. H. Clawson at South Connellsville.

Mrs. Jerome McCormick of West Fayette street, returned home yesterday from a visit with her daughter, Mrs. W. R. Jones of Wilkinsburg.

Miss Mary Bobrens of Leisenring, who has been suffering with typhoid fever, is improving.

Patronize those who advertise.

FRANCHISE IS GRANTED.

Morgantown Council Approves Proposed Line to Point Marion.

MORGANTOWN, March 22.—Council granted the Morgantown Interurban Railway Company a franchise for a period of 39 years for a street railway to connect this city with Point Marion.

Work will be started on the new line within six months and is scheduled to be completed in two years. Power for use on the line will be procured from the West Virginia Development Company, which is now building a dam on Cheat river.

Frank S. Black Dies.

TROY, March 22.—Former Governor Frank S. Black, long prominent in national Republican politics, died at his home here this morning. Valvular disease of the heart, with which he had been afflicted for some time, was the cause.

THIS WOMAN HAD MUCH PAIN WHEN STANDING

Tells How Lydia E. Pinkham's Vegetable Compound made Her a Well Woman.

Chippewa Falls, Wis.—"I have always had great confidence in Lydia E. Pinkham's Vegetable Compound as I found it very good for organic troubles and recommend it highly. I had displacement, backache and pains when standing on my feet for any length of time, when I began to take the medicine, but I am in fine health now. If I ever have those troubles again I will take Lydia E. Pinkham's Vegetable Compound."—Mrs. ED. FERRON, 816 High St., Chippewa Falls, Wisconsin.

Providence, R. I.—"I cannot speak too highly of Lydia E. Pinkham's Vegetable Compound as it has done wonders for me and I would not be without it. I had organic displacement and bearing down pains and backache and was thoroughly run down when I took Lydia E. Pinkham's Vegetable Compound. It helped me and I am in the best of health at present. I work in a factory all day long besides doing my housework so you can see what it has done for me. I give you permission to publish my name and I speak of your Vegetable Compound to many of my friends."—Mrs. ABBIE LAWSON, 126 Lippitt St., Providence, R. I.

Look What's Here!

The first of the Season's New Spring Suits!

If you are going to be in the market for a Spring Suit you'll find it hard to resist the attractiveness of these very choice Garments.

The style, the fit, the new weaves, colorings of fabrics and the high order of Tailoring will break down the strongest prejudice you may have against ready-to-wear Clothes.

Note These Moderate Pleasing Prices!
Suits at $12, $15, $18, $20 to $25.

Test our splendid Clothes and Clothes Service, for the oftener you buy Clothes here the more you'll like to!

E. W. HORNER

Title & Trust Building, Connellsville.

Hampden Watches

The Most Accurate for Railroad Men. The Handsomest and Most Reliable for Ladies. The Most Attractive and Convenient for Business Men.

A Watch Not Made by a Trust

Sold at a price which cannot be duplicated by factories making a product of equal quality.

The purchase of a real watch is always a matter for thought, for a good time-piece lasts a lifetime.

Price should Not be an Object in making a lifetime purchase.

Price is an object to many who recognize the advisability of purchasing a reliable article, but whose means do not allow them to purchase the best and pay cash for it.

SPECIAL OFFER We propose to send you, through one of our dealers a selection of watches. If one meets with your approval you may keep it and pay us $1 a week. If you are not pleased with the goods, you are under no obligation to purchase. Printed matter will be sent upon request.

Cut out the following coupon, fill it out and mail it to us, or send us your name and address on a postal. Tell us as well as you can the kind of watch you want, and about the amount you are willing to pay. IF GOODS ARE SENT BY EXPRESS, CHARGES ARE PREPAID.

J. S. Round & Co., 404 Fulton Bldg, Pittsburg, Pa.

Gentlemen—Please send me for selection three watches as described.

with the understanding that I am to be at no expense nor under obligation to purchase.

NAME .....

STREET .....

CITY .....

FOOTER'S DYE WORKS FOOTER'S DYE WORKS

It's a Positive Fact That

Footer's Dye Works

Is Safest and Best

THAT linen suits can be re-dyed by us near original or darker shades

THAT silk stockings and slippers can be dyed to match gowns and costumes by our Improved Processes.

THAT by our special facilities, canvass slippers and shoes, summer dresses and gentlemen's flannel and outing suits can be cleaned like new.

A trial will convince you.

J. W. McClaren, Agt.

118 W. Main St. Both Phones.

FOOTER'S DYE WORKS FOOTER'S DYE WORKS

Commercial Printing of all kinds Done at The Courier Job Printing Office.

Efficient Service

And Up-to-Date Materials and Workmanship.

along with our reliability, has in the last few months almost doubled our number of customers—and still we want more—we want your business, large or small. We will guarantee satisfaction. We have 60 different samples to select from, among which are the Kittanning Brick and Soisson Fire Brick Company's new and up-to-date ideas in brick. See us—There's a reason.

W. R. Lincoln

Brick Contractor,

OFFICE, 117 E. MAIN ST.,

Connellsville, Pa.

Wm. Storey

Wall Paper, Paints, Moulding, Stains, Etc.

Painting

Graining, Paper Hanging, Interior Decorating

Get our estimates on Painting and Papering your home.

Corner Pittsburg Street and Fairview Ave.

BUILDERS—RETAILERS

WE BUILD ANYTHING
We have anything you need in stock in the building line

See or Call us before letting your contract or ordering any supplies.

Connellsville Construction Company,

402 FIRST NATIONAL BANK BUILDING,

Bell Telephone No. 189. Tri-State Phone No. 426.

The Munson Warm Air Heaters

are the result of many years' experience

They embody the principles of the modern furnace, and are powerful, durable, quick in operation and absolutely gas and smoke proof

HEAT, HEALTH AND SATISFACTION

are obtained by using the best

Call at our salesroom and see them

Munson Heater Co.

How to Reduce Insurance Rates?

The conditions are in the hands of the policyholder. The insurance man reads the conditions and applies them in formulating the rate

The average insurer is a careless business man. He will employ counsel to advise him on every transaction of a technical nature, yet will frequently entrust his Fire Insurance to some relative or friend, whose sole claim is that he can procure policies at current tariff rates

To obtain the Lowest Rates is only one of the duties of an insurance agent.

Do You Know That Your Policies Fully Protect You?

It will cost you nothing to get our advice.

J. Donald Porter,

INSURANCE,

2nd Nat. Bank Bldg.

Oldest Firm In Its Line in Town.

Connellsville Planing Mill Company

Contractors, Builders and Plasterers

Plans and Estimates Furnished.

Agents for

Plastergun Wall Board. Schell Furnaces.

Office, Yard and Mill,

West Fairview Ave.

Both Phones.

J. W. Brown

Tri-State Phone 869-Z

If you want your house raised, moved or remodeled, we will make your plans for same and give you estimates on same. We also

FURNISH THE MATERIAL.

and do all kinds of stone work, brick work, plastering and cement work.

Give Us a Call and Get Our Prices—They are the Lowest—

and all work is guaranteed to be satisfactory and up to plans and specifications, and done on short notice.

Connellsville R. F. D. No. 26.

A strictly modern home in every detail with the hall connected to the living room by a wide arch, a lavatory on the first floor, a large porch front and back. The sleeping room over the back porch can be opened on all sides and when properly screened makes a delightful sleeping room for warm summer nights.

The perspective gives an excellent idea of the appearance of the house, which is one that most anybody would be proud to own, and which can be built on a narrow lot if necessary. Estimate does not contemplate a finished attic but this can be done at a slight additional expense.

All rooms are large, well lighted and ventilated, and the arrangement leaves nothing to be desired.

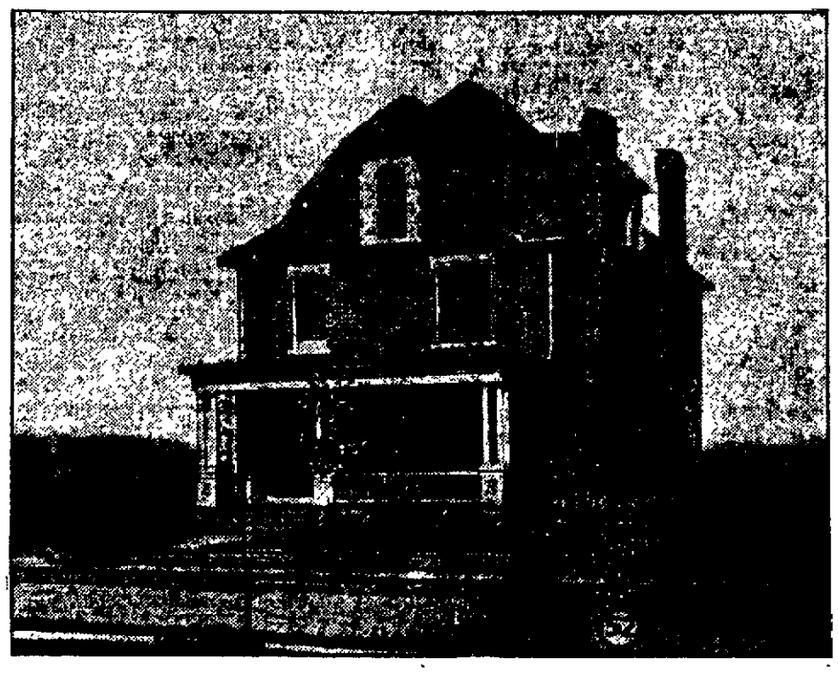

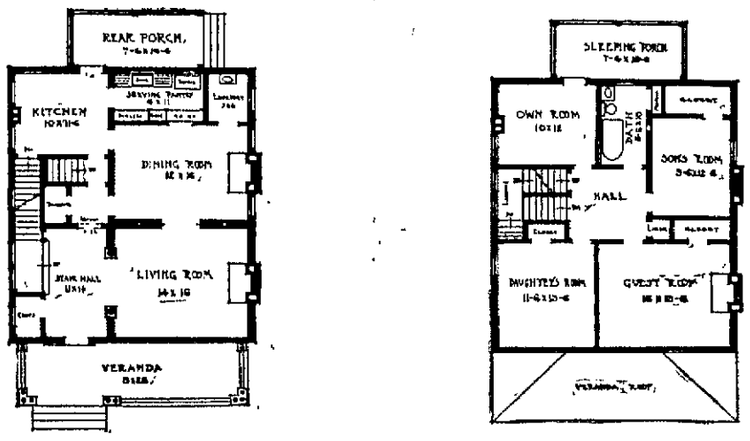

Design No. 52.

Two-story brick house, size 29 feet 6 inches by 30 feet with finished attic. A large veranda in front; stone foundation and slate roof Dormer windows give the attic plenty of light. Second floor has four chambers with closets, also fine bath room Gas, electric lights and hot air furnace can be used Cement basement under entire house, 7 feet in the clear. First floor, 8 feet 6 inches, second, 8 feet 4 inches. House trimmed in stone. Plastering three coats, good hardware and plumbing. Interior should be finished in hardwood for first floor with exception of kitchen, which with the second floor should be finished in Georgia pine.

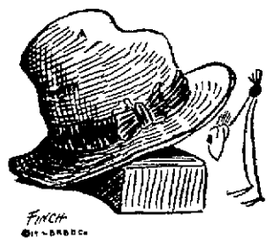

West Penn Pharmacy,

130 West Main Street,

One Square from Everywhere this Big Store

Doc. Bird Says:

"We are not here to fool you, but to accurately fill your prescriptions according to what the Doctor wants, or sell you anything you want that can be found in a First Class City Drug Store."

Remember, you can get it at the big store.

GO TO THE

5 and 10c WALL PAPER STORE

And Save 50 Cents on Every Room of Wall Paper You Buy.

The 5 and 10c Wall Paper Company will save you money not only in paper but on hanging paper and painting Our work is first-class

When you visit McCrory's 5 and 10c Store, just step across the street to the new 5 and 10c Wall Paper Store.

M. BERNARDO

103 West Apple Street.

No More Laundry Trouble

You can now get your laundry when you want it and exactly as you want it. We know your needs—and do our utmost to meet them.

When You Send a Shirt To Us

it means that it will be thoroughly cleaned—the fabric will in every way be protected—the shirt front will be flat—there will be no bulging to irritate you. The same satisfaction is found in everything we launder. Our methods and processes are unequaled in Connellsville. Our prices are consistent. Send us a bundle of laundry today.

Connellsville Steam Laundry

BOTH PHONES.

LET US DESIGN YOUR PLUMBING and HEATING.

Yough Plumbing Co.

Tinning, Galvanized Iron Work and Composition Roofing.

Tri-State Phone 115.
Bell Phone 475.

126 West Peach Street. Connellsville, Pa.

TRUMP The Moving Man

We are now prepared to handle your wants and we have teams for General Hauling.

OUR SPECIALTY IS PIANO HOISTING

J. N. Trump,

Bell Phone 523.
Tri-State Phone 112

Down Town Office, 101 E. Peach Street.

When You Need Hardware

For your home, don't buy an inferior article because it's cheap.

Go to

Schell Hardware Co.

and get

Reliable Goods

Satisfaction Guaranteed.

West Main Street, Connellsville, Pa.

FAYETTE Electrical Engineering Co.

Incorporated

The firm that stands for quality of work and materials. Our specialty is high grade wiring of all descriptions. We can furnish you with all the newest and best fixtures and install a new lighting system in your home or place of business at most moderate cost. Get our estimates first and save money. Agents for Eastern Mazda Lamps, and Westinghouse Fans and Motors and Heating Devices, and Hoover Suction Sweeper.

Let Us Solve Your Washing Problem with our new

Home Model Electric Washing Machine

The only first-class Washing Machine in the market today retailing at $45.00. Fully equipped with an Emerson Enclosed Motor. Cypress Tub and a reversible Wringer. Demonstrations solicited.

EAST MAIN STREET, CONNELLSVILLE, PA.

The Peoples Building & Loan Association

CHARTERED OCTOBER 6th, 1890.

With Resources of Over $140,000

The oldest, largest and strongest in the city or county, will help you pay for a home on easy payments.

For further information, see or address the Secretary,

Alex. B. Hood,

AT SECOND NATIONAL BANK,

Connellsville, Pa.

Apparently Ruined Garments

Made Good as New.

IT'S PLEASANT to know that soiled or faded garments and those spoiled by stains can be made as good as new.

Our new and exclusive process of cleaning and dyeing makes this possible It is the development of years of study and attention to the desires of the most critical.

Call us on either Phone.

Goodwin Co.

Dyers & Cleaners.

Lots

At Any Price

SEE THE

Connellsville Extension Co.

FOR LOTS TO BUILD A BEAUTIFUL HOME ON.

Sell your Hammer and Buy a Horn

Stop knocking and shout the good graces of our city.

IT'S THE BEST PLACE ON EARTH TO LIVE,

but of course the best part of the City is on the West Side. The best streets, the best location for a home, and especially

THE BEST PLACE TO BUY BUILDING MATERIAL

of all kinds. We carry only the best of everything in our line that money can buy, and sell

AT THE LOWEST POSSIBLE PRICES

consistent with the quality of our material.

William L. Whipkey,

General Contractor,

And Dealer in All Kinds of Building Material.

Yards and Office, 201 South Ninth St., West Side.
CONNELLSVILLE, PA.
Bell Phone No. 270.

The Daily Courier.

Entered as second class matter at the postoffice, Connellsville.

THE COURIER COMPANY, Publishers.

H. P. SNYDER, President and Managing Editor
J. H. S. STIMMELL, Secretary and Treasurer.

SATURDAY EVE'G, MAR. 22, 1913.

EQUINOCTIAL STORMS.

The terrible storm of yesterday which caused so much loss of life and property distributed over a large portion of the country, but which was providentially not so severe in Western Pennsylvania as it was in other States, will be popularly charged up to the vernal equinox.

The vernal equinox, which occurs on March 21st of each year, marks the beginning of spring. The days and nights are equal. Thenceforward until June the days lengthen, then contract again until September 23rd, which is the autumnal equinox, when the days and nights are again equal. Thereafter the days begin to shorten again. The winter solstice extends from September to March, and the summer solstice from March to September.

It has long been an accepted belief that the equinoctial periods were disturbers of the atmosphere and breeders of violent storms, but no scientific reasons have been found for this belief, and in late years the theory has been discredited. It is, nevertheless, a rather singular coincidence that storms of such character are so often encountered at these particular periods.

The weather moods of Mother Earth have been more uncertain and violent than usual during the past decade. Whether there is any connection between them and her internal laborings from time to time has not been established, but the matter is under suspicion.

We had been led to believe by certain Democratic prophets that the weather would be fine for the next four years under the commanding but beneficent influence of the Wilson administration, but perhaps we will have to make an exception of the vernal equinox.

EASTER.

Easter is a religious festival handed down through centuries. In the Christian churches it marks the Resurrection, the Passover, the Atonement; in the Pagan calendar of the ancient Germans it marked the vernal equinox and was celebrated on March 21st as the birth of Spring.

The modern observance of Easter is a mixture of Christian reverence and Pagan riot confined largely to the fair sex. It marks the end of the Lenten season, with its self-denials, its sackcloth and ashes. It is the joyous day when all these thoughts are thrown off and we emerge again from the darkness into the sunshine, and the coming out of the fair sex is like the transformation of the caterpillar into the butterfly.

Easter gowns and Easter hats have long been the only real signs of spring in feminine circles and they will be in evidence tomorrow no matter what kind of weather is put up against them. Without them Easter would go back to the Egg.

The large purchases of gas and coking coal on the Monongahela river and in Washington and Greene counties by independent steel interests indicate that they are fortifying their natural resources with a view to possible competition with the Steel Corporation, whose policy of manufacturing direct from the raw materials to the finished products, and thus eliminating the profits of middlemen, has enabled it to reduce its manufacturing costs to a minimum and to successfully compete with rivals less advantageously situated.

Fumigation is necessary but sometimes dangerous.

The False Statement bill will probably be objected to very seriously on the part of some newspaper advertisers; but they should remember that the law only requires them to tell the truth, a privilege which it sometimes denies to the newspapers themselves.

The less the ladies wear the more it costs.

When the Public Utilities Commission gets into active service, perhaps public utilities corporations will discover that it is more satisfactory to be reasonably regulated than it is to be unreasonably persecuted.

Frequent lack of Councilmanic quorum makes a good argument for the smaller Councilmanic body.

Considerable allowance has been made for Democratic exuberance, but the deliberate statement of the Mayor of Boston, that President Wilson's administration will be a brilliant success because the weather was fine on inauguration day, is rather trying to citizens of intelligence.

The popularity of the corporation form of business partnership is in danger of being regulated to retirement.

The Connellsville hospital is one of the State hospitals which welcomes Legislative inspection.

Most men will heartily approve the modern feminine attire of eight pieces requiring ten minutes to put on. They will, in fact, have no objections to reducing the number of laps and the speed limit.

Gentle Spring sprung at trusting humanity like a wolf at the throat of a lamb.

The enforcement of the policy of compelling prisoners to work out their fines will do more to keep the undesirable floating element away from Connellsville than anything else. The policy should be fixed, not temporary.

Women's hats and gowns are all Balkan style. Hubby has the same style when he gets the bills.

CLASSIFIED ADVERTISEMENTS

One Cent a Word.

No Advertisement for Less Than 15 Cents.

Wanted.

WANTED—GIRL FOR GENERAL housework. Call TRI-STATE 499. 22martfd

WANTED—TO LOAN $500 TO $10,000 on first mortgages. CHARLES M. EVANS. 6jantfd

WANTED—LABORERS. APPLY AT office or pump station. CONNELLSVILLE WATER CO. 21martfd

WANTED—GIRL FOR GENERAL housework. Apply at Apartment, 601 South Pittsburg street. 19martfd*

WANTED—TO BUY A GOOD RAG carpet, second hand. Must be reasonable. Inquire 221 E. PEACH ST. 20mar3td

WANTED—A BRIGHT BOY OVER 16, for delivery wagon and farm work. Good wages. Address "Y," The Courier. 22martfd*

WANTED—TWO LADIES FOR order department. $9 per week. Give present employment. Address "M," care Courier. 17martfd

WANTED—AT THE OLIVER COKE plants Nos. 1, 2, 3, coal miners and coke drawers. Apply to foreman of the respective plants. 3mayfd

WANTED—EXPERIENCED FIREmen at West Penn Railways Power house. Wages $2.40 for 8 hours. Apply at plant. 17martfd

WANTED—LADIES, WHEN DELAYed or irregular use Triumph Pills; always dependable. "Relief" and particulars free. Write NATIONAL MEDICAL INSTITUTE, Milwaukee, Wisconsin. 15mar10tsat*

WANTED—DETECTIVES. YOUNG men to operate in own locality. Secret service work. Experience unnecessary. Enclose stamp for particulars. UNIVERSAL DETECTIVE AGENCY, 304 Colcord Bldg., Oklahoma City, Okla. 17martfd

WANTED—WE WILL PAY YOU $129 to distribute religious literature in your community. Experience not required. Man or woman. Opportunity for promotions. Spare time may be used. INTERNATIONAL BIBLE PRESS, 1015 Arch street, Philadelphia. 10-22-26-29mar2-5-9-12apr*

For Rent.

FOR RENT — APARTMENT IN Masonic Hall. See ROBERT NORRIS. 22martfd

FOR RENT—HOUSES. INQUIRE PAUL B. DICK, Title & Trust Bldg. 20febtfd

FOR RENT—APARTMENTS WITH every convenience. ROBINSON AND COUGHANOUR. 15novtfd

FOR RENT—TWO FURNISHED rooms for light housekeeping, 105 NORTH PITTSBURG STREET. 18mar

FOR RENT—MODERN SIX ROOM house. Apply on premises. RENDINE'S STORE, rear of library. 12martfd

FOR RENT—6 ROOM HOUSE WITH all modern improvements, on East Main street. Inquire S. M. GOODMAN. 17martfd

FOR RENT—FIVE ROOM HOUSE at Wheeler; large lot. Gas and water. Rent $8.50. Phone 659-Z Tri-State. 22martfd*

FOR RENT—SEVEN ROOM HOUSE with modern conveniences, on East Fayette street. Rent reduced $18. Will rent to reliable people only. KAIL. 19martfd

FOR RENT—STORE ROOM WITH basement. Excellent location for meat market, South Pittsburg street, near Crawford avenue. See J. DONALD PORTER, Second National Bank Building or ROBERT NORRIS, 101 W. Main street. 18martfd

FOR RENT—APARTMENTS, FIVE rooms and bath, South Pittsburg street near Crawford avenue, $20.00 and $25.00 per month. See J. DONALD PORTER, Second National Bank Building or ROBERT NORRIS, 101 W. Main street. 18martfd

For Sale.

FOR SALE—SIX ROOM HOUSE and lot, shop on rear end. All modern improvements, 141 S. EIGHTH ST., West Side. 15martfdeod

FOR SALE—HOUSEHOLD FURNITURE. Davenport, bed room suit, side board and many other articles. Inquire 601 ELEANOR ST., Scottdale, Pa. 21mar3td*

FOR SALE—TWO LOTS, EACH 125x50 feet, in Kobacker's plot. Price reasonable and easy terms. Address C. M. EVANS, Second National Bank Building. 20mar8td*

FOR SALE—S. C. WHITE LEGHORN Cockerels, exhibition and utility. Eggs $1.00 to $5.00 per 15. BREEZE TOP POULTRY FARMS, R. F. D. 36, Connellsville, Pa. 7marwed-sat-tfd

EGGS FOR HATCHING. RHODE Island Reds; $1.50 for 15. Great winter layers. H. S. McCORMICK, Connellsville, or W. R. SCOTT'S GROCERY, 238 North Pittsburg street.

FOR SALE—HOUSES AND BUILDing lots in every section of Connellsville. Terms easy. Also properties for rent. JOS. A. MASON, NOTARY PUBLIC, Second National Bank. 20martfd

FOR SALE—RESIDENCE PROPERties and vacant lots located in the most desirable parts of town: Race street near Crawford, Green street, Washington avenue, Cedar avenue, Patterson avenue, Tenth and Eleventh streets near Third Ward school house. Most of these houses are three to five years old and in good condition. Can arrange terms to suit purchaser. If you are interested in a home don't fail to see our list. J. DONALD PORTER, Second National Bank Bldg. 18martfd

Personal.

MADAM MAY AT WYMAN HOTEL. Become successful. Come daytime all who can. Same price. 21mar3td*

Turn Over a New Leaf

By subscribing for THIS PAPER

Administrator's Sale of Real Estate.

Johnson & Rush, Attorneys.

BY VIRTUE OF AN ORDER OF THE Orphan's Court of Fayette county, Pa., the undersigned administrator c. t. a. of Harriette Leichliter, late of Connellsville, said county, deceased, will expose to public sale on the premises on

SATURDAY, APRIL 5, 1913,

at 2 o'clock P. M., all that certain lot of ground situate in Shaw's Addition to the Borough or City of Connellsville, Fayette county, Pa., bounded and described as follows: Fronting thirty (30) feet on Eleventh street, and running back one hundred and thirty (130) feet to a 20 foot alley, and known in said addition as lot No. 7. Being the same lot conveyed to said Harriette Leichliter by Jacob H. Bichard and wife by deed dated January 4, 1894, and recorded in Deed Book No. 125, page 161. Upon which lot there are erected a six room, two story, frame dwelling house and stable.

Said premises will be sold freed and discharged of liens upon the following:

Terms of Sale.—Ten per cent. of purchase money on day of sale, and balance of one-third on confirmation of sale, one-third in six months and balance in one year from confirmation of sale, with interest on deferred payments from date of confirmation of sale at six per cent. per annum, with right to purchaser to pay entire balance of purchase money on confirmation of sale.

LOREN B. LEICHLITER, Administrator, c. t. a., Everson, Pa. mar15-22-29

Administrator's Sale of Real Estate.

Johnson & Rush, Attorneys.

BY VIRTUE OF AN ORDER OF THE Orphan's Court of Fayette county, Pa., the undersigned administrator of David W. C. Leichliter, late of Connellsville, said county, deceased, will expose to public sale on the premises on

SATURDAY, APRIL 5, 1913,

at 2 o'clock P. M., all the following described three lots of ground situate in the Borough or City of Connellsville, Fayette county, Pa., to wit:

FIRST.—Lot known and designated as lot No. 5, in Henry Shaw's Addition, situate on the East side of Eleventh street, and fronting forty (40) feet on said street, and extending back the same width one hundred and thirty-five (135) feet to an alley, adjoining lot no 4, in said addition on the North, and lot No. 9 on the South. Being one of the same lots conveyed to said D. W. C. Leichliter by Reisinger Shaw and wife by deed dated July 27, 1897, recorded in Deed Book No. 153, page 320.

SECOND.—Lot known and designated as lot No. 6, in above mentioned addition, situate on East side of Eleventh street, fronting forty (40) feet on said street, and extending back the same width one hundred and thirty-five (135) feet to an alley, adjoining lot No. 5, above described, on the North, and lot No. 7, in said plan, owned by heirs of Harriette Leichliter, deceased, on the South. Being one of the same lots conveyed to said D. W. C. Leichliter by above recited deed, and also by deed of Executor of Eliza A. Shaw, deceased, dated July 24, 1897, recorded in Deed Book No. 152, page 352.

THIRD.—Lot situate on the East side of Eleventh street, and fronting forty (40) feet thereon, and extending back the same width one hundred and twenty-seven (127) feet to a 20 foot alley, adjoining lot of Harriette Leichliter's heirs on the North and lot now or formerly of William Shaw on the South. Being the same lot conveyed to said D. W. C. Leichliter by administrator of Annie R. Shank, deceased, by deed dated July 6, 1899, executed under authority of the Orphan's Court of said county, and recorded in Deed Book No. 238, page 151.

Said premises will be sold freed and discharged of liens upon the following:

Terms of Sale.—Ten per cent. of purchase money on day of sale, and balance of one-third on confirmation of sale; one-third in six months and balance in one year from confirmation of sale; with interest on deferred payments from date of confirmation of sale at six per cent. per annum, with right to purchaser to pay entire balance of purchase money on confirmation of sale.

LOREN B. LEICHLITER, Administrator, Everson, Pa. mar15-22-29

Abe Martin.

A girl that kin change th' trim in a player planner an' fix her hair six ways is called accomplished these days.

Pinky Kerr has refused a fine clerk ship in Washington as he says it would be too hard t' sit in th' band.

Miss Fawn Lippincut has th' cis skillet her mother broke up housekeepin' with.

Ever' dog has his day, but th' feller that pays his bills is allus pop'lar.

A Story *of the* Moment

By WALT MASON

The Famous Prose Poet

Costly Importations

"I CAN'T help envying Mrs. Highlow a little," said Mrs. Jamesworthy. "She is going to have a genuine Paris hat for Easter, and that's something I've wanted all my life."

"I can sympathize with you to the limit," replied Jamesworthy. "I'm always yearning after the unattainable myself. Ever since I first saw Barnum's show I have wanted to own a sacred white elephant, and have never felt able to afford it. If I only had an elephant my happiness would be complete. Is it fair, is it just, Mrs. Jamesworthy, that Barnum and Forepaugh and those Ringling fellows should have whole herds of elephants, while your suffering husband has to struggle along without one?

"Another thing I have always wanted is a battleship. I am not naturally of a jealous or covetous disposition, but it does make me sore to see kings and kaisers counting their battleships, and bragging about them, while I have to be satisfied with a pair of rubber overshoes. Our civilization is a failure when woman can't have all the Paris hats they want, and their husbands must be badly handicapped by the absence of elephants and battleships.

"I want you to forget that Paris hat business. I'll never loosen up for any foolishness of that sort. You should cultivate patriotism, Mrs. Jamesworthy, and stand up for home industries. An American hat is good enough for any woman that ever came down the avenue. You can go to a safe and sane American milliner and buy a good serviceable lid, trimmed with star spangled banners and a few palladiums and bulwarks, and when you have paid for it your husband will have enough money left to buy pork spare ribs for the Sunday dinner, but you can't buy a Paris hat unless you sell the cow and mortgage the household goods. Suppose I drew all my pieces of eight and bought such a bonnet for you. Not one woman in fifty would ever know that it came across the briny unless you told them, and it would keep you busy telling them. You'd have to publish a reading notice in the local paper calling attention to your new hat, and explaining that it came all the way from the Boulevard des Italiens, if you wanted anybody to notice it.

"And after you had your Paris hat you wouldn't be able to prove that it came from Paris. I was reading in the last issue of the Beldames' Budget that most of the French hats are made in Paterson, N. J., by anarchists who have no respect for law and order. The labels of the Parisian milliners are forged and affixed to these New Jersey hats, and the crazy females who buy them pay the price of the real thing for base imitations. How would you like to go swelling around town, showing off your imported lid, and bragging about it at your club meetings, and then have somebody come along and prove that the masterpiece was made at Paterson, by some pinched nihilist who has swetzer cheese in his whiskers and a bomb in his hip pocket? Better, far better, to go to the millinery joint in your own town, and buy a respectable American hat, decorated with a sword of Bunker hill and a stuffed groundhog.

"Let Mrs. Highlow push herself around this community with her Latin lid, Mrs. Jamesworthy. When she puts herself on display the people will whisper to each other that it would be more seemly if her husband would use his money to pay his bills. I am violating no confidence when I say that Highlow's credit is a thing to scare bulldogs with. If he owes a man money, that man has to hire a couple of bloodhounds and keep on his trail five years before he can collect anything. I'd rather see my wife going around wearing an old cigar box as a hat than have such a blot upon my escutcheon, whatever an escutcheon is.

"You may find it necessary to go barefooted this summer, or wear an apron of fig leaves, for business is getting worse and worse, but whatever happens, you can bet your halidom that the family credit is going to be gilt-edged, and that knowledge should be more satisfactory than a new hat with the trademark of the French chamber of deputies blown in the brim."

SPRING SHOES ARE READY!

The more particular you are about your shoes, the more you'll enjoy looking at these masterpieces of the Best Maker's Best Shoemaking.

There's a long price range on our Men's and Women's Shoes but, at whatever point you buy, you'll receive a heaping measure of splendid shoe value.

HOOPER & LONG,

104 West Main Street.

We desire to call attention to our choice and exclusive Footwear for Easter.

Every man, woman, boy and girl will want to wear handsome and stylish Shoes for Easter Sunday. We offer our trade everything that's new and desirable.

New Queen Quality's

New Zeigler's in the new shades of tan, new style tops, New Pumps, New Button Oxfords and the New Cut Shoes full of goodness, beauty, style and artistic shoemaking.

All prices the same as last season.

New Walk-Overs,

New Banister's and New Tilt's. We want you to see the new toes, "The Major," "The Scout," "The Blazer" and "The Dictator." There is a treat in store for the men for Easter. Prices the same also. Walk-Overs, $3.50, $4 $4.50; Banisters, $6.00.

Most good dressers look to this store for the newest and best in Footwear, and we never disappoint. We would be pleased to sell you your Easter shoes.

DOWNS' SHOE STORE

House Cleaning Time Reminds Us of

Carpets, Rugs, Linoleums, Matting, Curtains, Draperies, Window Shades, Etc.

All to Be Found in Our Big

Second Floor Dept.

Right now every industrious housekeeper is laying her plans for house cleaning. Scarcely a home but what will need something new so why not decide at once what you will need and buy it now and get the choice of the season. Buy now even if you don't want it delivered for a week or so. Buy it here where you know you can be sure of the quality being the best and the prices as low as is possible on good, serviceable, first-class merchandise.

Rugs In this department you will find rugs of all kinds and sizes, regular and out sizes, at all prices. Taps, Body Brussels, Axminsters, Wiltons, Wilton Velvets and Velvets in new, well selected spring patterns and beautiful color combinations. We quote an extra good value in a good quality Tapestry Brussels, mostly seamless and size 9x12. These are shown in a good line of staple patterns and mostly to sell at only $14.00

Carpets New Spring patterns in Taps Body Brussels, Axminsters and Wilton Velvets in stock and in our cut order department that offers a big assortment to choose from. For a good economical carpet ask to see our velvets in neat attractive designs for hall and room. They are splendid values at ..... $1.00 and $1.25

Fiber Rugs Our judgment has prompted us to handle the "Ivanhoe" Jap rugs on account of their toughness, flexibility and smoothness. Sizes, 6x9, 8x10, 9x12, and suitable for bed rooms and porches. Also carry Grass, Cocoa, Calcutta, China, and Jap Mattings in stock. Ask about our Bingo Rugs in sizes 30x60 and 36x72, at ..... 35c and 50c

Curtains All kinds and all prices but your attention is called to our special good curtain values at $2.00, $2.50 and $3.00. Nottinghams, Bobinets, Cable Nets and Scrims in styles suitable for any room in the house. A big line.

Curtain Rods The best and most practical rods made. Round or flat extension, single, double and with over drape rod. Also specials for bay windows, portieres as well as extension sash panels and rods. Prices Reasonable.

Draperies "Sunfast" in pretty designs, 32 to 44 inches wide at 65c to $1.00 the yard. Also a beautiful line of "Sunfast" curtains and portieres in the best colorings at $4.00 to $7.00. On account of the nonfading qualities of this drapery it is the more desirable as well as the most economical. Ask to see it.

E. DUNN

N. PITTSBURG St. CONNELLSVILLE.

IF YOU WANT ANYTHING TRY OUR CLASSIFIED ADVERTISEMENTS.

Spring Suit Times For Men and Boys

All the swagger of Spring styles, the newest materials and colors, in men's and boy's spring clothing are now on display in our clothing departments. You should visit our stores and see these nicely arranged clothing departments; partitioned off, entirely separate enclosures; brussels carpet on the floor; large mirrors; specially designed show cases to care for the goods; comfortable seats; good light, and in fact everything to make convenience for you in selecting a suit for yourself or the boys. A real clothing store. Now just stop to think how much clothing sixty-three large stores sell, and just stop and consider what a great advantage extensive buyers like us would have in prices. Then figure and consider further what a great advantage it would be to you to visit us and buy your clothing. We have in these clothing departments also, men's and boy's hats. It would be hard to find a better stock of fashionable hats for men and boys than we display and sell in our stores. There is one thing about a Union Supply Company advertisement, everything you see in it is true. Special lines, special prices and special claims, we have them all. The best way to prove this assertion is to call and see.

UNION SUPPLY CO.

63 LARGE DEPARTMENT STORES

Located in Fayette, Westmoreland and Allegheny Counties.

CROSS OR FEVERISH HALF-SICK CHILDREN

Mean Their Bowels are Waste-Clogged, Liver Sluggish and Stomach Sour.

Your child isn't naturally cross, irritable and peevish, Mother! Examine the tongue; if coated, it means the little one's stomach is disordered, liver inactive and its thirty feet of bowels clogged with foul, decaying waste.

Every mother realizes after giving delicious "Syrup of Figs" that this is the ideal laxative and physic for children. Nothing else regulates the little one's tender stomach, liver and bowels so effectively, besides they dearly love its delightful fig taste.

For constipated bowels, sluggish liver, biliousness, or sour, disordered stomach, feverishness, diarrhoea, sore throat, bad breath or to break a cold, give one-half to a teaspoonful of "Syrup of Figs" and in a few hours all the clogged up waste, sour bile, undigested food and constipated matter will gently move on and out of the system without griping or nauseating and you will surely have a well, happy and smiling child again shortly.

With Syrup of Figs you are not drugging your children, being composed entirely of luscious figs, senna and aromatics it cannot be harmful.

Full directions for children of all ages and for grown-ups plainly printed on the package.

Ask your druggist for the full name "Syrup of Figs and Elixir of Senna," prepared by the California Fig Syrup Co. This is the delicious tasting, genuine old reliable. Refuse anything else offered.—Advertisement.

MOUNT PLEASANT.

MOUNT PLEASANT, March 22.—The organ recital given at the new United Brethren church under the auspices of the Ladies' Aid Society was a decided success. A very good crowd was present.

While of moderate size the new pipe organ is one of the most complete in the country and contains every accessory for increasing the musical possibilities of an organ and for convenience of the organist.

The students who are home from the Meadville college are, Scott Lane, Robert Rhodes, Thomas Fitzgerald and Carl Miller.

William McVey of Markleton, has returned home, after a visit paid his sisters, Miss Anna McVey and Mrs Flora Lane

William Colstone of Connellsville was a caller in town yesterday.

David Fitzgerald and Crosby Thompson, students at Bucknell, are home for the Easter vacation.

Roy McClain, a student at Westminster College, is home for his vacation.

The firemen's meeting to have been held last evening, was postponed until next Friday.

The Mount Pleasant Independents defeated Greensburg by a score of 15 to 13 at the State Armory last evening. Lineup:

Mount Pleasant.		Greensburg
Hood	forward	Painter
Snyder	forward	Lucas
Werder	center	Whitefield
Carbaugh	guard	Fess
Rumbaugh	guard	Hippleameyer

Substitution—Long for Rumbaugh Field goals—Hood 5, Snyder 2 Werder 3. Carbaugh 3. Long 3. Painter 1. Lucas 2, Fess 1. Field goals. Snyder 6, Painter 4 and Whitefield 1.

DUNBAR.

DUNBAR, March 22.—Harry Walls of Railroad street was in Pittsburg Friday attending the funeral of his aunt Mrs. Triplett.

"The Merry Burlesquers," the only one of the season at the Solsson 25c, 35c, 50c and 75c. Seats now on sale at the theatre.—Adv.

Mrs. John Ford of Spears Hill, visited her daughter Mrs. J. J. Draper of Connellsville Friday.

Miss Elizabeth Ferren was shopping in Connellsville Friday.

Mrs. L. M. Nemon and daughter Harriett were Connellsville visitors Friday.

Chief of Police H. S. Anderson was transacting business in Connellsville yesterday.

Mrs Samuel Mosberg returned home from Cheat Haven after spending two weeks visiting relatives

Mrs. Nesbit and daughter Eleanor of Hopwood, are the guests of Mrs W. L. Semans of Connellsville street

C. L. Highberger, formerly of this place but now of Wilkinsburg, was a business caller in town Thursday

Mrs. Harry Croft of Spear's Hill, was visiting friends in Connellsville yesterday.

Miss Anna Boyer was shopping in Connellsville today.

W. S. Davis of Connellsville, spent Thursday evening here.

Miss Clara Carroll spent Friday in Pittsburg shopping

Services in the Methodist Protestant Church on Easter Sunday as follows: Sunday School at 9.45 Preaching at 11; subject, "The Gospel in a Word" In the evening at 7.30 a special chorus will present "The Chimes of Easter" interspersed with recitations and exercises. A cordial invitation is extended to all

J. Irvine Taylor of Hamilton's music store, Pittsburg, returned to the city yesterday after spending a couple of days here putting the pipe organ in shape in the Methodist Protestant Church for the classical concert to be given in that edifice next Friday evening, March 28.

FERRYOPOLIS.

FERRYOPOLIS, March 21.—Mrs. M. E. Carson returned yesterday from a visit to Connellsville friends.

Mrs. William Patterson, of Wick Haven was calling on her daughter, Mrs. Bradley, yesterday.

James Hilton of Belle Vernon, was a business caller in town Thursday.

The first millinery opening in Ferryopolis' history was that of Pauline Hodgkins held yesterday. There was a steady stream of callers during the greater part of the day, the display of styles and colors proving very attractive to all the ladies.

A fierce fire prevailed for several hours yesterday afternoon in the fields of A. M. Fuller, just above the house occupied by the Thorpe family. A high wind was blowing and the flames spread rapidly about 60 acres being burned over. The High School boys and those of No. 5 rendered valuable aid in subduing the flames

Water Company Notice.

The office of the Connellsville Water Company is now located in room No. 205, Title & Trust building corner of Pittsburg & Main streets.—Adv.

GET YOUR FREE PACKAGE TODAY

Conellsville Drug Stores Are Giving Away a Limited Supply of the New External Vapor Treatment

Applied Over Throat and Chest, It Relives Colds Over Night—Croup in Fifteen Minutes

Local druggists report a remarkable demand for the new vapor treatment for croup and cold troubles, Vick's Croup and Pneumonia Salve, recently introduced here from North Carolina. This treatment is in the form of a salve that is applied externally over the chest and throat. The heat of the body releases the soothing antiseptic vapors of Eucalyptol, Thymol, Menthol, Camphor, Pinus Sylvestris, etc., which are inhaled with every breath through the air passages direct to the lungs. At the same time Vick's is absorbed through the skin, taking out the soreness.

In croup cases the breathing is made easier in five minutes, and in fifteen minutes the worst cases are relieved. In cases of severe colds, hot wet towels are first applied to the chest and throat to open the pores of the skin. Follow this with a good application of Vick's and cover with a warm flannel cloth. The vapors inhaled all night long loosen the phlegm and open the air passages. The next morning the head is clear and the soreness gone from the lungs.

The druggists have made arrangements with the manufacturers by which they are allowed to give away a limited number of 25-cent packages free to their customers.

If your druggist has given away all his free packages, you can purchase a 25c, 50c or $1.00 jar on 30 days' trial. With each purchase you are given a refund blank, good for your money back if you do not find Vick's the best thing you have ever tried.

Remember the supply with each druggist for free distribution is limited, so present your coupon early. These coupons are good only at your own dealer's.—Advertisement.

COUPON 4 A.

Good at your regular druggist's for one jar of Vick's Croup and Pneumonia Salve (25 cent size) free, as long as the free supply lasts. Write name and address below.

.....

.....

GEO. SCHOMER FLORIST

295 E. Fairview Avenue.

Bell Phone 365. Tri-State 536.

All Kinds of

CUT FLOWERS

for Easter—Lilies, Roses, Carnations, Sweet Peas, Violets

Leave orders for all kinds of cut flowers and floral designs with

E. J. STANYON

208 N. Broadway, Scottdale, Pa

Bell Phone 214-R.

BETTER THAN SPANKING

Spanking does not cure children of bedwetting. There is a constitutional cause for this trouble. Mrs. M. Summers, Box W, Notre Dame, Ind., will send free to any mother her successful home treatment, with full instructions. Send no money, but write her today if your children trouble you in this way. Don't blame the child—the chances are it can't help it. This treatment also cures adults and aged people troubled with urine difficulties by day or night.

Patronize Those Who Advertise.

On Special Instructions from our wholesale market in Pittsburg we are able to offer for today

Fresh Country Eggs, per Dozen 22c

We had advertised yesterday Eggs at 24c per dozen. We are pleased to announce this extra reduction of 2c per dozen for the benefit of Connellsville housewives as we are always on the lookout for better values for them.

The Connellsville Market

136 NORTH PITTSBURG STREET.

Do You Need Assistance

IN THE SELECTION OF YOUR WALL PAPER?

There is a logical sequence governed largely by the existing conditions in your home which if followed will produce correct results. Each room should be treated so as to give it correct form and proportions.

Then there is the question of color and design which must suit the individualities of each room as well as harmonize with the adjoining rooms. Especially is this true of parlors, dining room and reception hall or any group of rooms when considered collectively.

I can render you valuable assistance in the selection of your Wall Papers.

GETTY'S

Wall Paper Store

115 S. PITTSBURG STREET,

Opposite Wyman Hotel, Connellsville, Pa.

The Cleverest Easter Hats

For Women Who will Select Tomorrow

Our magnificent Millinery Section has shaped things for a stirring day of Easter selling . Lots of smart new models have just come to us—just as stylish and winning as those that have brought us the commendation and business of hundreds of style-show visitors.

There's an indefinable grace and beauty about our new Millinery—some delightful and of supreme dressiness that stamps our hats as "Ultra-desirable," and this unusual charm is yours without paying and more than the regular reasonable price.

Special Display of Exclusive Easter Hats at $4.90.

This distinctive group of hats includes the popular copies of Burgesser, Gage and Fisk models. Mostly small hats but extremely chic and becoming. All colors to match all suits and wraps.

Matchless Showing of Misses' Millinery

The very popular tam-'o-shanter crowns with velvet brims; also soft hemp hats in pretty shapes, with ribbon trimmings. Many styles to choose from at $2.50 to $4.95.

Select Your Easter Hat Now

Many of our prettiest models will be purchased . Will you be one of the happy owners of a Kobacker exclusive style this season.

KOBACKER'S

THE BIG STORE

FACE DISFIGURED WITH BARBER'S ITCH

Pimples Came Out With Great Itching. Scratching Made Sores. Much Pain, Burning and Loss of Sleep. Cuticura Remedies Cured Him in Three Months.

2121 Moore St., Philadelphia, Pa.—"About twenty-three years ago I contracted a severe case of barber's itch. The trouble began on the left side of my face and extended down to the neck and around to the right side of my face. The pimples came out with great itching and I scratched and made sores. They caused me much pain and itching and burning and great loss of sleep. I suffered for four years and tried everything I heard of and different remedies. I had them lanced and it caused my face to be disfigured and disgusting to look at.

"Finally I began using Cuticura Soap, Cuticura Ointment and Cuticura Resolvent. I saw a great change from the first. After using two boxes of Cuticura Ointment, four cakes of Cuticura Soap and the Resolvent I was entirely cured in three months of the terrible disease and there is not one single mark on me." (Signed) Wm. J. Holmes, Apr. 6, 1912.

A single cake of Cuticura Soap and box of Cuticura Ointment are often sufficient when all else has failed. Cuticura Soap (25c.) and Ointment (50c.) are sold by druggists and dealers everywhere. Sample of each mailed free, with 32-p. Skin Book. Address postcard "Cuticura, Dept. T, Boston."

Tender-faced men should use Cuticura Soap Shaving Stick, 25c. Sample free.

Ornamental Street Lighting

ORNAMENTAL STREET LIGHTING by Natural Gas Lamps opens a wide field for a kind of municipal improvement which experience shows to be one of the most profitable investments a City can make.

Good street illumination enables a town to transact its business more efficiently, increases safety, gives the citizens greater enjoyment of their City; makes a town better to live in and to do business in; fosters civic pride, and attracts residents and business men from other places.

Street Lighting by Natural Gas—by far the commonest method by reason of economy—is almost universally inefficient and unattractive as compared with other kinds of lighting.

But it need not be.

Ornamental street lighting with Natural Gas, where properly planned, is one of the most beautiful and efficient means of public illumination.

See the lights in front of our office, which is a fair illustration of what can be accomplished.

Fayette County Gas Company

Have Your Easter-Tide Cleaning Done by the Odorless Process

of Dry Cleaning—no rank, stale odor of rancid gasoline can be detected in the work done by

The B. B. Company,

EXPERT DYERS AND CLEANERS

Both Phones 545.

Fine Job Work of all kind at this office.

THE FINEST

Photos

To be had in Connellsville can only be had at

CHIRCOSTA'S Studio

310 N. Pittsburg St.
Connellsville, Pa.

We specialize in artistic sittings, finishing in all up-to-date tones. Cabinets from $3.00 Up.

Mothers are invited to bring the babies in—we have pleased thousands, let us please you. We guarantee all of our work to be the finest.

If You Use Electricity in Your Home You Can't Get Along Without CHORPENNING'S

ELECTRICAL GOODS

We keep on hand Mazda Lamps, Complete Flashlight Goods, Cut Glass Shades, Batteries, Incandescent Globes, Electric Irons, Toasters, and CHANDELIERS, and Everything Else Electrical.

1181/2 S. Pittsburg Street, Connellsville, Pa.

Prices Lowest. Tri-State Phone 821.

Grand Easter Display of MILLINERY

The Ladies of Connellsville and vicinity will find just what they want at

FOLTZ Millinery Parlors

105 East Main Street, Connellsville, Pa.

If we have not a Ready Trimmed Hat to suit your taste, come pick out your shape and we will trim it to suit you. The finest creations in hats can only be found at Foltz's.

PRICES THE LOWEST.

PLAY BALL!

Soon this popular cry will be heard in the land.

HEADQUARTERS FOR SPORTING GOODS AT

J. H. DOYLE

Connellsville, Pa.

Spalding's Celebrated Goods. Bats, Balls, Masks, Gloves, Suits, Chest Protectors, Shin Guards, Etc. Also can supply all professional as well as amateur teams. Get your pipes and tobaccos, magazines and confections here also.

BE SURE TO READ THIS ADVERTISEMENT.

Your Eyes

They are possibly the most important part of the human system — if, when you read, your eyes water, get tired, become irritated; if your head aches — there is the true sign that nature says something is wrong. Don't wait, but come direct to

A. B. Kurtz,

JEWELER and OPTOMETIRST.

And Have Your Eyes Examined.

We will then give you a lense to suit the eyes which will do away with all unpleasantness. We have only the best frames for in or out doors, and invite you to call and let us show you our stock. Children's eyes should be attended to while young.

(Optical room in rear of store.)

Who's Your Grocer?

Does ?

He Gives You Good Weight.
He Make Mistakes In Your Order
He Deliver Your Goods Promptly
He Sell You Impure Foods
He Overcharge You.

If you are in any way dissatisfied with your grocer we want you to Give a Trial Order to

J. R. Davidson & Co., Inc.

109 W. Main Street, Connellsville, Pa.

For 34 years we have been serving the people all over this section with pure goods and delicatesans and have yet the first time dissatisfy a single customer. If you only spend 5c here we appreciate it. Small orders are just as acceptable as large ones.

We Deliver All Orders.
Take Orders at Your Home.
Take Orders Over the Telephone.

No trouble to get anything for you we do not have. We guarantee our goods to be absolutely pure.

QUALITY AND REASONABLE PRICES our motto.

First-Class, Fresh Smoked Meat Department in connection.

Be sure to see our ad in Tomorrow and Friday's paper for extra specials.

Tri-State, 141; Bell, 155—Call Us Up.

This Contest Prepared, Owned and Controlled by J. Fred Jones, McKeesport, Pa.

EDUCATIONAL MISSING WORD CONTEST

RETURN BLANK

THE MISSING WORD FOR MARCH 22, 1913.

Was found by .....
Full Name

....
Town and . F. D.

The word was .....and should appear

in ..... advertisement

between words ..... and .....

Fill out Coupons with answers. Cut out and return to The Courier Office, Connellsville, Pa., not later than the following Tuesday at 5:00 P. M.

When You Buy a Piano

Buy the **LESTER**

It's the best by any test. We will put a Lester in your home, by making a payment down, then small payments thereafter. Thousands of these instruments are in the homes of persons all over this section of the county.

Also handle many other high grade makes. Player Pianos.

2 Big Bargains

In Slightly Pianos

Two Big Bargains in Slightly used Pianos. If you want one come quick as they will go quick. One at $210, another at $165. Easy Terms.

Peter R. Weimer, Piano Man

129 E. Main Street, Connellsville, Pa.

LET ME FILL YOUR ORDER FOR GROCERIES.

Prompt Service — Courteous Treatment— Clean Goods.

HAPPY VALE SALMON, 2-15c cans 25c

QUAKER CORN FLAKE, 3-10c pkgs. 25c

CAL. WHITE TOP PEACHES, 3-20c cans 50c

A. S. Brobst

GROCER,

125 S. Pittsburg Street.

BOTH PHONES 806.

You May

not find the missing word in this advertisement but if you will stop at Getty's Wall Paper Store you will find that particular pattern that is suited to your needs and in the particular coloring that you desire and especially that particular assistance that you need in making your selections from one who knows wall paper. When quality is considered the prices are always less than elsewhere.

GETTY'S Wall Paper Store

115 S. Pittsburg St.

IF IT COMES TO A TEST

and the people are to be the judge,

THE NEW

LYRIC

J. D. GOUCHER, Manager,

has the finest interior of them all, and puts on the best and biggest show for

Clean	No
Warm	Loudness
Quiet	Or
Dignified.	Rodyism

3,000 Feet of Pictures—
Every One a "Beauty."
Pictures Changed Daily.

Special Feature tomorrow, Thursday evening.

COME EVERY NIGHT.

Next Arlington Hotel.

$40 For the Missing Word CAN YOU FIND IT? $40

CONDITIONS—In one of the advertisements on this page a word is missing. In order to be a winner you are to find this word, and, the advertisement from which it is omitted, and between what words it should be inserted. A new word will be omitted each Saturday, and may be omitted from the same advertisement. The contest will continue for 12 weeks, to be run once a week. After today the contest page will appear each Saturday.

The person finding the greatest number of correct words will be given $20. The second $10, the third $5, and five one-dollar prizes will be awarded to the next five highest.

The missing word, this week, commences with U and ends with D. All answers must be filed at The Courier Office not later than the following Tuesday at 5:00 P. M.

In event of a tie the prize will be equally divided.

Pre-Easter Sale

Now Going on at

The Surprise Dept. Store,

139 W. Main Street, Connellsville, Pa.

THE REASON

YOU SHOULD LET

Dave Cohen

MAKE YOUR EASTER SUIT AND SPRING TOP COAT

Is because he makes the kind of clothes gentlemen wear. The fit is perfect. The price is right. The cut is the latest and cannot be imitated.

If "Dave" makes it it has to be alright.

Come in boys and look over our Spring Woolens—They're fine. Never too busy to show you.

116-118 N. Pittsburg St., Connellsville, Pa.

Our Three Big Specialties,

Plumbing---Heating---Roofing

Mr. Property-Holder When You Want Any of these Three Things Done, it Does not Pay You to Bother With Those Who Do Not Give You First-Class Work.

Stahl Plumbing Company

322 S. Pittsburg Street, Connellsville, Pa.

has a reputation it would not sacrifice for anything. Work done by us must stand the severest test. We back up every job we do. We have made a study of the business and consequently give our best service.

We keep the Novelty Iron Co.'s Furnase Known as "OUR OWN."

It's a steam and hot water furnace and leads all others. We have installed many of them.

Headquarters for Bath Room Fixtures, Gas Fixtures, Chandeliers, Globes, Mantels, Etc.

Both Phones 880. We also do Tinning and Slating.

Chas. M. Evans

The Real Estate and Insurance Agent,
Room 307,
Second National Bank Bldg.
Connellsville, Pa.,

SAYS

He can sell you a home of from 4 to 10 rooms, modern, and if you do not have enough money for it, he

Will Lend You Enough to Buy It.

You can move right in and pay back just like paying rent—You don't need to build a new house—see Evans at once and he will save you from $500 to $1,000.

Great plan—can't be beat—Many have taken Evans' plan and they are tickled to death with it. Come in and let me tell you all about this great plan.

They're All Buying It—
J. M. Sembower's

OLEO

It's just the finest thing we ever used on our tables is what our customers say—It's pure, that's sure. When you give us your next order have a pound or two put in your order.

23c lb. Straight

If you want the finest in groceries at the lowest prices, try

Sembower,

THE BIG FAMILY GROCER,

202 S. Pittsburg St.

BOTH PHONES.

EASTER NOVELTIES

Headquarters for all kinds of Easter Goods in Connellsville is at

Mikalarias & Berbatis

WE HAVE

EASTER BASKETS

containing all of the little novelties that please the children. We want you to bring the kiddies around to see the Bunnies and Easter Eggs.

We make our own candies and Taffies and sell the purest and best Ice Cream in Connellsville. We wholesale and retail. We guarantee our goods to be

100% PURE.

Come in and see what a fine store we have—always glad to see you.

Chase Away the Blues.

THE OLYMPIC

IS CONNELLSVILLE'S
Finest Moving Picture
THEATRE.

3,000 FEET
OF WORLD'S FINEST PHOTO PLAYS.

The Place where Nice People go

We show what we advertise—you never get fooled when you go to the Olympic.

Come and Stay as Long as You Please for **5c**

Bring the whole family.

Every Thursday and Saturday Special Feature Pictures.

It's the biggest and best show in town. Realistic scenes of Wild West, Comic and Serio Photo Plays. A good moral in every picture. Come every night.

210 N Pittsburg Street.

Baby's Birthday

Everyday somebody's baby or some member of the family have a birthday. It is sometimes difficult to know just what to get for baby, sister or father, mother or brother. So let us help you out. A few suggestions:

For Him

Diamond Ring, Diamond Stud, a Gold Watch, Set Cuff Links, Stick Pin, Signet Ring, a Fob, a Chain, and many other things.

For Her

A Diamond Ring, a Diamond Brooch, a Signet Ring, a Gold Watch, a Lavolier, a Neckless, a Mesh Bag, a Bracelet, and many other things.

For the Baby we have dainty little rings, baby spoons, lockets, baby pins.

See our Cut Glass and Silverware.

Prices Always Reasonable.

CHAS. T. GILES,
141 Main Street.

Be Independent?

Look the whole world in the face and owe not any man—

Own a Farm

If you are looking for a farm, here is a great investment, a money-maker—

This week not next for it may be gone,

A Farm of 100 Acres

in Dunbar Township, in first-class condition. Good stone house and necessary outbuildings.

Possession Given at Once.

Price Away Down.

IF BOUGHT NOW.

Owner is old man and wants to sell. See

ROBINSON & COUGHANOUR,
Real Estate and Ins. Agents,
First National Bank Building,
Connellsville, Pa.

100% PURE

Is the Kind of Bread You Get at

Hoffman's Bakery

& CONFECTIONERY.

The ladies do not need to bake any more, since they can get Mother's Home-made Bread—the kind mother bakes—at Hoffman's.

FANCY CAKES AND PASTERIES

for receptions, weddings and parties. If you are going to get married, let me bake you a fine wedding cake.

Eat Hoffman's Bread, Pies and Cakes and you'll want no other kind—Best by any test.

We Wholesale and Retail.

145 West Main Street, Connellsville, Pa.

Tri-State Phone 257.

GRASP THE OPPORTUNITY AT YOUR DOOR.

Many young people are going away from home, paying board, room rent, tuition, and all other expenses that go with being away at school. Why? Because they are looking into the future and see the necessity of preparing themselves for the hustle and competition found in the present day of business.

Many young men and women would welcome the opportunity that you are daily allowing to pass you by. You wonder why the other fellow gets the good position and the better things of life. Here is your answer: He said, "TODAY," while you are still saying, "TOMORROW," and you wake up to find that *tomorrow is today.*

Make a start by writing for information regarding our courses.

Douglas Business College

Fifth Floor, 1st Nat. Bank Bldg., CONNELLSVILLE.

Join the Big Army

of Every Day Meat Buyers at

HARVEY L. SILCOX'S

Strictly Sanitary Seal-Shipt Oysters

Strictly Sanitary.

SOUTH PITTSBURG STREET, Oppo. Wyman Hotel.

We stand for quality and reasonable prices.

We make our own liver pudding, Pork Sausage, Souse and bolognas.

FINEST PRIME MEATS.
Strictly Fresh Poultry.

All Solid Meat—No Water.

If you want the best in Hams and bacons—come here.—If you once deal here you'll never go elsewhere.

Bell 255—Tri-State 225.

You Can Have a FINE CONCERT

IN YOUR HOME EVERY NIGHT IF YOU WILL GET

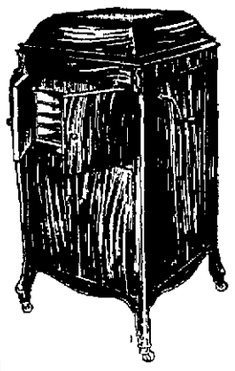

$100 BUYS THIS. Small Payments.

Howard Electric Co.

INSTALL A

Victor Victrola

in your home. Small payment down, and small payment weekly will get one.

YOU CAN INVITE TO YOU HOME YOUR FRIENDS

and the Victor Victrola will reproduce the great soloists of the world—Caruso, Sembrich, Tetrazzini, Schumann-Heink, and others. Also world's greatest bands and orchestras, and public speakers. Come in and hear the machines demonstrated. We have all sizes of these machines, from $15.00 to $200. Anything you want in the Victor and Edison Records. We repair all kinds of machines.

P. T. McDonald, Prop.

115 E. Main St., Connellsville, Pa.

William Herzberg

GUNS, AMMUNITION AND REVOLVERS,

Watches, Jewelry, Silverware, Cutlery, Sporting Goods, Musical Instruments, Stationery, Baseball Goods, Novelties, Bicycle and Automobile Sundries. Finest Imported Chinaware and Cut Glass. Watch and Gun Repairing Promptly Attended to.

WHOLESALE AND RETAIL.

140 West Main Street, Connellsville, Pa.

FOR 19 YEARS

I have been serving the general public with

Renner's

BIG PURE WHITE BREAD,

Pies, Cakes and Fancy Pastry.

We have the best that's made. It's Old Style Bread without dope. Don't bake any more, but buy Renner's goods. We want every family to call and put our goods to the test. We employ the best Bread and Pastry baker in the country.

FANCY CAKES FOR PARTIES AND RECEPTIONS.

Join the crowd and come.

J. A. RENNER'S

VIENNA BAKERY,

Pittsburg Street, Connellsville, Pa.

Are You

Contemplating the purchase of an

Automobile?

THIS SPRING—

If so, before you decide, come to the

Wells- Mills Electric Company, Inc.

and see

The Ford

Demonstrated.

It's the best by the surest test and it's cheaper to purchase and to operate than other cars that sell for more. Ask those who have them.

To get a Ford place your order early as the demand is great.

MRS. WORRY—Publicity's Lure—A Sad, Sad Story. By C. A. Voight.

Going Some.

A Romance of Strenuous Affection

By REX BEACH

Dramatized by the Play by Rex Beach and Paul Armstrong

Illustrated by Edgar Burt Smith

Copyright, 1913, by Harper & Brothers

"Are you going to keep it?"

"Not for a nose-bag full of gold nuggets! Take a look, Wally, and see what she's doing."

Speed did as directed. "She's waiting."

"Let her wait," breathed the trainer. "Here comes Stover and Willie."

"More bad news." Glass unrolled his prayer-rug, and stepped upon it hastily. "Say, what's that word? Quick! You know! The password. Quick!"

"Allah!"

"That's her!" The fat man began to mumble thickly. It was plain that his spirit was utterly broken.

But this call was prompted purely

"There's Something for You."

by solicitude, it seemed. Willie had little to say, and Stover, ignoring all mention of the earlier encounter he had witnessed, exclaimed:

"There's been some queer goin's-on 'round here, Mr. Speed. Have you noticed 'em?"

"No. What sort?"

"Well, the other mornin' I discovered some tracks through one of Miss Jean's flower-beds."

"Tracks?"

"Sure! Strange tracks. Man's tracks."

"What does that signify?"

"We aink altogether certain. Carara says he seen a stranger hangin' around night before last, and jest now we found where a hoss had been picketed out in the ravine. Looks like he'd stood there more'n once."

"It has nothing to do with me."

"I ain't sure. It looks to us like it's somebody from the Centipede. They're equal to any devilment."

Speed showed an utter lack of comprehension, so Willie explained.

"Understand, we've made this race pay or play. Mebbe they aim to cripple you."

"Me!" Speed started. "Good heavens!"

"Oh, they'd do it quick enough! I wouldn't put it past 'em to drop a .45 through your winder if it could be done safe."

"Shoot me, you mean?"

"Allah!" said Glass, devoutly from his corner.

Stover and Willie nodded. "If I was you, I'd keep the lamp between me and the winder every night."

"Why, this is abominable!" exclaimed the young college man, stiffly. "I—I can't stand for this, it's getting too serious."

"There ain't nothin' to fear," said Willie, soothingly. "Remember, I told you at the start that we'd see there wasn't no crooked work done. Well, I'm goin' to ride herd on you constant, Mr. Speed." He smiled in a manner to reassure. "If there's any shootin' comes off, I'll be in on it."

"S—say, what's to prevent us being murdered when we're out for a run?" queried Glass.

"Me!" declared the little man. "I'll saddle my bronc' an' lope along with you. We'll keep to the open country."

Instantly Speed saw the direful consequences of such a procedure, and summoned his courage to say: "No. It's very kind of you, but I shall give up training."

"What!"

"I mean training on the road. I—I'll run indoors."

"Not a bit like it," declared Stover. "You'll get your daily run if we have to lay off all the punchers on the place and put 'em on as a body-guard. We can't let you get hurt. You're worth too much to us."

"Larry and I will take a chance."

"Not for mine!" firmly declared the trainer. "I don't need no mineral in my system. I'm for the house."

"Then I shall run alone."

"You're game," said Willie admiringly, and his auditor breathed easier, "but we can't allow it."

"I—I'd rather risk my life than put you to so much trouble."

"It's only a pleasure."

"Nevertheless, I can't allow it. I'll run alone, if they kill me for it."

"Oh, they won't try to kill you. They'll probably shoot you in the legs. That's just as good, and it's a heap easier to get away with."

Speed felt his knee-caps twitching.

"I've got it!" said he at last. "I'll run at night!"

Stover hesitated thoughtfully.

"I don't reckon you could do yourself justice that-away, but you might do your trainin' at daylight. The Centipede goes to work the same time we do, and the chances is your assassin won't miss his breakfast."

"Good! I—I'll do that!"

"I sure admire your courage, but if you see anything suspicious, let us know. We'll git 'em," said Willie.

"Thank you."

The two men went out, whereupon Glass chattered:

"W—what did I tell you? It's worse'n suicide to stick around this farm. I'm going to blow."

"Where are you going?"

"New York. Let's beat it!"

"Never!" exclaimed the college man, stubbornly. "We'll hear from Covington before long. Besides, I can't leave until I get some money from home."

"Let's walk."

"Don't be a fool!"

"Then I've got to have a drink." Glass started for the living-quarters, but at the door ducked quickly out of sight. "She's there!" he whispered tragically. "She seen me, too!"

(To be Continued.)

DICKERSON RUN.

DICKERSON RUN, March 21.—Miss Lucy Randolph was shopping and calling on Connellsville friends yesterday.

"The Merry Burlesquers," the only one of the season at the Soisson 25c, 35c, 50c and 75c. Seats now on sale at the theatre.—Adv.

Mrs. Robert Knight of Hulltown, was the guest of Mr. and Mrs. Harry Byers on Thursday afternoon.

Mrs. George McGibney and Miss Gertrude Smith were calling on friends at Connellsville Thursday evening.

Wilson Clevenger of Humbert, is spending a few days here visiting Mr. and Mrs. A. N. Lint.

Stephen Mack, the young man that was killed here in the yards yesterday morning by being struck by the morning passenger train from Pittsburg, was a light repairman here in the yards.

The chicken and waffle supper given by the Ladies' Aid Society of the Dawson Methodist Episcopal church last evening was largely attended and was a success in every way.

John Darby of Pittsburg, was transacting business here yesterday morning.

"CASCARETS" FOR A SICK, SOUR STOMACH

Sluggish Bowels Cause Gases, Sourness and Food Fermentation.

That awful sourness, belching of acid and foul gases, that pain in the pit of the stomach, the heartburn, nervousness, nausea, bloating after eating, feeling of fullness, dizziness and sick headache, means a disordered stomach, which cannot be regulated until you remove the cause. It isn't your stomach's fault. Your stomach is as good as any.

Try Cascarets; they immediately cleanse and regulate the stomach, remove the sour, undigested and fermenting food and foul gases; take the excess bile from the liver and carry off the constipated waste matter and poison from the intestines and bowels. Then your stomach trouble is ended. A Cascaret tonight will straighten you out by morning—a 10-cent box fro many drug store will keep your stomach sweet, liver and bowels regular for months. Don't forget the children—their little insides need a good, gentle cleansing, too.—Advertisement.

ROCKWOOD.

ROCKWOOD, March 21.—D. E. Dull yesterday began the erection of a new dwelling house on his Market street property. Jacob Marker of Black township also began the foundation work for a new dwelling on his property on Water street.

During the absence of Miss Dull, a teacher in the primary department of the Rockwood schools, Frank Vought has charge of the class. Miss Dull has been at the bedside of her father R. H. Dull, who is suffering from a severe attack of pneumonia and heart trouble at the Markleton Sanatorium. His condition is reported to be somewhat improved.

Mr. and Mrs. James D. Critchfield of Johnstown, are spending their Easter with their parents of Rockwood, Mr. and Mrs. J. B. Critchfield and Mr. and Mrs. F. G. Tannehill.

H. K. Miller and son of Rockwod, have been awarded the contract for the construction of a mammoth barn to be erected on the A. G. Newman farm this summer.

Mrs. W. H. Baker arrived at Rockwod to visit her father ex-County Commissioner R. S. McMillen of Turkeyfoot township, who has been seriously ill for several weeks.

Miss Anna Enos of McKeesport is visiting her parents, Mr. and Mrs. William Enos of Black township this week.

The church announcements for Easter are: Lutheran, preaching and Holy Communion at 10.30 A. M. and 7.30 P. M. United Brethren, preaching and Holy Communion at 7.30 P. M. United Evangelical, preaching at 7.15 P. M. All other services as before.

$3.50 RECIPE FREE FOR WEAK KIDNEYS

Relieves Urinary and Kidney Troubles, Backache, Straining, Swelling, Etc.

Stops Pain in the Bladder, Kidneys and Back.

Wouldn't it be nice within a week or so to begin to say goodbye forever to the scalding, dribbling, straining, or too frequent passage of urine; the forehead and the back-of-the-head aches, the stitches and pains in the back; the growing muscle weakness; spots before the eyes; yellow skin, sluggish bowels; swollen eyelids or ankles, leg cramps, unnatural short breath; sleeplessness and the despondency?

I have a receipt for these troubles that you can depend on, and if you want o make a quick recovery, you ought to write and get a copy of it. Many a doctor would charge you $3.50 just for writing this prescription, but I have it and will be glad to send it to you entirely free. Just drop me a line like this: Dr. A. E. Robinson, K-137 Luck Building, Detroit, Mich., and I will send it by return mail in a plain envelope. As you will see when you get it, this recipe contains only pure, harmless remedies, but it has great healing and pain-conquering power.

It will quickly show its power once you use it, so I think you had better see what it is without delay. I will send you a copy free—you can use it and cure yourself at home.—Advertisement.

MEYERSDALE.

MEYERSDALE, March 21.—Prof. H. H. Saylor of Roscoe, arrived here today to spend over Easter with relatives. Mrs. Saylor, who has been at the home of her parents, Mr. and Mrs. Joseph Sheibaer for several weeks, will return with her husband to their home on Monday.

The following services will be held in the local houses of worship tomorrow:

Zion Lutheran church, Rev. J. A. Yount, pastor.—The Lord's Supper will be administered on Easter Sunday at 9.00 and 10.30 A. M., and 7.30 P. M. A special Easter program will be rendered by the Sunday School in the evening.

Church of the Brethren.—Sunday School at 8.30 A. M. At 10.30 A. M. Rev. D. K. Clapper will preach a sermon on the Crucifixion and at 7.00 P. M. on the Resurrection.

SS. Philip and James Catholic church, Rev. J. J. Brady, pastor.—Children's mass at 8.30 A. M. High mass at 10.30 A. M., with a sermon on the Resurrection. Evening services at 7.30 o'clock. Special music will be rendered at all services.

Amity Reformed church, Rev. A. E. Truxal, D. D., pastor.—Special Easter services at 6.00 A. M. The Holy Communion will be celebrated at the morning and evening services.

AT THE THEATRES.

THE SOISSON.

"THE MERRY BURLESQUERS."

Come and see the big musical comedy success "The Merry Burlesquers" which plays an engagement at the Soisson theatre Tuesday, March 25, and will give entire satisfaction, judging from reports which have reached us from other cities. The owners of this well known aggregation are Richy W. Craig and Lou Stark, two producers of well known ability, who have spared neither expense nor labor to make this one of the biggest hits of the season, and they certainly have succeeded judging from the reviews of the competent critics in the larger cities. A strong company of players are involved during the action of the two acts and laughter runs riot throughout and musical numbers of much renown are sung throughout by people who can sing. The large company is headed by Richy W. Craig the well known and popular German comedian, assisted by Frank Collins, the funny Irish comedian, Lillian Stevens, a prima donna with a charming voice and figure divine; Mabel Barnes, who can sing and dance her way into the hearts of her auditors, Billy Klein, Dorothy Blodgett, Etta Gordudge, and as pretty a bunch of chorus girls ever gathered with a musical comedy attraction, who are bedecked in costumes of gorgeous designs.

CONFLUENCE.

CONFLUENCE, March 22.—Mr. and Mrs. Frank Davis were visitors in Pittsburg Thursday and Friday.

Misses Claudine and Mara McCullough, students of Manassas College were in town Friday. They were on their way to Friendsville, Md., to spend their Easter vacation with their parent, Mrs. John McCullough.

Born to Mr. and Mrs. John Trudle Friday morning a nine pound baby boy.

Miss Harriet Minder of Connellsville, is spending a few days with her mother, Mrs. Minder, near Ursina.

Mr. and Mrs. Grover Shipley are the proud parents of a fine baby boy this week.

Miss Dorothy Moon of Connellsville is spending a few days with her sister Mrs. Russell Clouse in town, and her parents Mr. and Mrs. Harrison Moon at Drakeotown.

Mr. and Mrs. James Brougher and son of Johnstown are visiting Mrs. Brougher's parents, Mr. and Mrs. James Colburn of town.

The annual Easter services will be held in the Lutheran and Methodist Episcopal churches Sunday evening at 7.30 o'clock. All are welcome.

CAN YOU DOUBT IT?

When the Proof Can Be So Easily Investigated.

When so many grateful citizens of this locality testify to benefit derived from Doan's Kidney Pills, can you doubt the evidence? The proof is not far away—it is almost at your door. Read what a resident of this vicinity says about Doan's Kidney Pills. Can you demand more convincing testimony?

Mrs. D. L. Coffman, 44 W. Craig St., Uniontown, Pa., says: "One of the family was troubled by a lame back and other symptoms of disordered kidneys. Doan's Kidney Pills were so highly recommended that their use was begun and it was not long before they had removed the lameness and soreness and corrected the other kidney disorders. Doan's Kidney Pills live up to representations."

For sale by all dealers. Price 50 cents. Foster-Milburn Co., Buffalo, New York, sole agents for the United States.

Remember the name—Doan's—and take no other.—Advertisement.

LUNG TROUBLE

Lung disorders approach slowly and insidiously—a little cold, a trifling cough, soreness that is expected to quickly pass away, all are the beginning of disorders of big evil possibilities. Watch them closely.

SCHENCK'S PULMONIC SYRUP

contains no narcotics. When freely used it restrains the dread disorder of consumption and the distressing coughs and colds that precede it and lead to it. *Supreme* in the treatment of bronchial troubles.

Sold everywhere—50 cents and $1.00 per bottle. Send for our free book on the lungs, the liver, the stomach, pulmonary consumption, dyspepsia and liver complaint, and their treatment.

Dr. J. H. Schenck & Son, Philadelphia.

STAR JUNCTION.

STAR JUNCTION, March 22.—Mrs. Henry Richter was the guest of Mrs. Henry Taylor of Star Junction Friday.

Miss Faye Cook of Uniontown, is spending her Easter vacation with Mrs. Nellie Taylor of Star Juaction.

One Cent a Word
for classified advertisements. Try them.

Notice.

NOTICE.—THE YOUGH NATIONAL BANK located at CONNELLSVILLE, in the STATE OF PENNSYLVANIA is closing up its affairs. All note-holders and others, creditors of said association, are hereby notified to present the notes and other claims against the association for payment. E. R. FLOTO, Cashier. Dated at Connellsville, Pa., March 5, 1913. 3mar6td

Legal Notice.

TREASURY DEPARTMENT.
Office of Comptroller of the Currency
WASHINGTON, Feb 10, 1913

WHEREAS, by satisfactory evidence presented to the undersigned, it has been made to appear that "THE YOUGH NATIONAL BANK OF CONNELLSVILLE" in the Borough of Connellsville in the County of Fayette and State of Pennsylvania, has complied with all the provisions of the Act of Congress "to enable National Banking Associations to extend their corporate existence, and for other purposes," approved July 12, 1882.

NOW, THEREFORE, I, Thomas P. Kane Deputy and Acting Comptroller of the Currency, do hereby certify that "THE YOUGH NATIONAL BANK OF CONNELLSVILLE" in the Borough of Connellsville, in the County of Fayette and State of Pennsylvania is authorized to have succession for the period specified in its amended articles of association, namely, until close of business on February 8, 1933.

IN TESTIMONY WHEREOF witness my hand and Seal of office this Tenth day of February, 1913.

T. P. KANE,
Deputy and Acting Comptroller of the Currency.

Charter No 4861. Extension No 3221. 19feb30td

J. B. KURTZ,
NOTARY PUBLIC
AND REAL ESTATE.
No. 3 South Meadow Lane.
Connellsville Pa.

REBUILT CARS ON EASY PAYMENTS

$200 to $900

Guaranteed for One Year

$50 down and balance in monthly payments will buy any car under our future delivery plan. Ask about it.

Touring Cars, Roadsters, Runabouts, Trucks

65 page illustrated catalogue showing these cars, free

Craig-Centre Auto Co., Inc.

Largest Dealers of High Grade used cars

Craig Street at Centre Avenue Pittsburgh, Pa.

Agents wanted everywhere

Soisson Theatre

Tuesday, March 25

A Corking Good Burlesque Show,

The Two Funny Comedians,

CRAIG & STARK

and the

Merry Burlesquers

A Host of Pretty Girls

Two Funny Acts and a Fine Olio.

Prices 25c, 35c, 50c, 75c

Seats now on sale at the theatre.

An Important Lesson

Learning to save is the most important lesson in life.

A man may have all the "ologies" and "isms" in creation at his finger ends, but, if he hasn't learned how to keep his expeneses below his income, he will never be successful. Therefore, the very wisest thing you can do is to have a bank account and learn to save. This strong bank pays 4% Interest.

$1 starts you.

THE FIRST NATIONAL BANK

"The Bank That Does Things for You."
129 W. Main Street, Connellsville, Pa.
Prompt service in all foreign matters. Money Orders. Steamship Tickets. Travelers' Checks

Efficient Service and Courteous Treatment

Has enabled us, within the past year, to double the number of our customers. Quite a number of persons and societies, with surplus funds, who do not want to tie up their money subject to the rules of a regular 4% account, are taking advantage of our special 3% accounts.

If you are a customer at this bank you will always find us willing to extend any reasonable accommodation on satisfactory security.

Our Customers Always Receive the Preference.

If you have a little ready money it will pay you to open an account with us, become acquainted, and take advantage of our service.

The Colonial National Bank

CONNELLSVILLE, PA.
Corner Main and Pittsburg Streets.

4% interest paid on Certificates and Time Deposits. Foreign Department equipped to give the best of service.

THE UNION NATIONAL BANK OF CONNELLSVILLE, PA. (WEST SIDE)

DON'T SPEND MONEY NEEDLESSLY

for luxuries or things not actually required. If you adopt this good policy of economy, you will be well repaid. Your account is invited. 4% Interest on Savings Accounts.

UNION NATIONAL BANK,
West Side, Connellsville, Pa.

4% Interest Paid on Savings Accounts.

SECOND NATIONAL BANK

Connellsville, Pa.

Safe Deposit Boxes in Steel Vaults for Rent.

THE Title & Trust Company of Western Pennsylvania affords you the perfect safety that goes with careful, conservative banking, and the efficiency of modern facilities.

Accounts subject to check are cordially invited.

Capital and Surplus $425,000.

Title & Trust Company

of Western Penn'a.
Connellsville, Pa.

Oldest Savings Bank in Fayette County.

Capital and Surplus $425,000.00.

Patronize Those Who Advertise.

Money To Loan

$10 and UP

If you own household goods or piano, horses and wagons or any other personal property, is all the security you need to borrow money from us.

WE leave the goods undisturbed in your possession. All transactions strictly private and confidential.

Union Loan Co.

Second floor, Title & Trust Bldg., Main and Pittsburg Sts.,
Connellsville, Pa.

Bell Phone 588. Tri-State 163.

Open Daily Until 6 P. M.

Mondays and Saturdays Until 9 P. M.

COMPLETE EASTER READINESS---WRIGHT-METZLER CO.

Millinery, Suits, Coats and "Fixings"

For Women and Girls Who Want STYLE---Simple or Elaborate---in Easter Apparel, and Want It NOW.

The fine, large stocks in all departments, and the intelligent service that each helper is willing to give you, will go far towards making your last minute Easter shopping unhurried and satisfactory. Late, new merchandise arrivals add freshness every where.

THE long line effect in the new millinery is complementary to similar lines in dress—the hat completes the toilette in its graceful ensemble. Hence

THE VOGUE OF THE Small Hat

Crowns are high, and tan shapes and draped styles multiply the variety. Color is a dominant note in the new hats—strong colors and striking contrasts, every hat evidences this feature—no hat is without its touch of color. We'd particularly like you to see the original Wright-Metzler Modes—piquant, charming, pleasing! Come today and choose. Let there be no disappointment in getting the Easter hat in time. (Millinery Rooms)

Fashionable Babies, Too!---and Why Not?

Lots of lovely coats for Easter choosing. Long and short cashmere capes with attached hoods to protest little faces from March winds, **$2.50 to $4.00.** —and there's new caps, scores of pretty styles for chubby faces to be framed in. All over embroidery, dotted swiss and lawn with or without silk linings. Prices are**50c** and gradually to **$3.00.**

WRIGHT-METZLER SHOES FOR EASTER AND AFTER

Wright-Metzler Shoes contain the utmost in leather selection; in designing; in shoe making. For this spring we have more styles than usual for men, women and children. The same fair, moderate prices prevail, and every pair is carefully fitted. Sizes are complete, now, in all sizes.
(Shoe Section, First Floor)

Waists and Underwear

Today we spread out some charming Easter waists that arrived just in time The materials are fashionable cotton crepe voile, extremely hard to get, even now, because of the demand their popularity has created; and lingerie The styles are chic, and becoming to practically all wearers. The models are high or low necked—short or long sleeved The trimmings are of a quality unusual on waists priced moderately Irish crochet, baby Irish, shadow lace and colored voiles in the new tones.

Prices are **$2.50 to $5.00.**

Slips of Italian Silk, $5.00.

Silk jersey top and messaline flounce White, pink and blue, in sizes for women and girls.

Long cloth and nainsook slips, lace or embroidery trimmed, $1.25 to $2.50 each

Where to Find the Greatest Choice of

Women's New Suits

As Easter and Spring approaches, fashions in suits, coats, and dresses become more fascinating. In the glass cases are serge suits severely plain, or cutaway, or bloused and draped; and suits of Bedford cord, men's wear fabrics, eponge, ratine and novelty weaves. Sizes are for girls, misses and women. Colors range from black to the fashionable light shades and the styles are varied and in great numbers. Priced **$15 to $65.**

Coats $12.50 to $25

—of serge, chinchilla, eponge, ratine, Bedford cord and wide wales Straight lines or cutaway models, 42 to 48 inches long Bright linings, trimmed collars and cuffs and fancy buttons. Sizes are for girls, misses and women.

Dresses: White and Colored

For confirmation are dresses simple and charming, of voile, crepe voile and batiste Sizes start at 6 years and go to 18.

Prices are **$1.25 to $37 50.**

For street wear, eponge in old blue, Nell rose and leather shades, **$18 to $35.**

Jewelry Fancies: Easter Specials

Brief mention of some attractive, moderate priced jewelry novelties that will enhance the Easter toilette In our large stock are reliable sorts that wear for years and years.

Head-bands are supreme this season, and Rhinestone settings are the vogue. Rhinestone head bands, 50c to $2.00.

Pendants of gold plate or sterling silver pearl and colored stone drops and Rhinestone settings, 50c to $1.50.

Neat hat pins, 25c to 50c.

Bar pins and beauty pins—always wanted and ever useful—15c to $1 00 each or in sets. Gold, plain, etched or with sets of colored stones.

Enameled waist sets and beauty pins in beautiful color effects 25c and 50c.

Rhinestone buckles for shoes and ornament 25c to $1.00.

German silver mesh bags—many styles, 50c to $10.00.

Lay Your Plans to Attend a Silk Sale

Next Week and Save Money

Embroideries

—ravishing in their dainty beauty, and the joy of it is that since these newest ones represent a maker's end-of-the-season clearing, the prices are no more than under ordinary circumstances we ourselves would have to pay for them. All-overs, galons, flouncings; insertions, edges, motifs.

WRIGHT-METZLER CO.

Men's Clothes and Furnishings

Ninety-nine

men out of a hundred could not tell one of these ready-to-wear suits from a made-to-measure suit. Skilled and careful hand tailoring is traceable all through their make-up. The suits at $25 are a TAILORING ACHIEVEMENT. At every price there is ample variety and money-value good as gold. Spring suits are **$10 to $30.**

IT WAS THIS GOOD STORE

that, seasons ago, introduced the

BEST BLUE SERGE SUITS

at **$12.50, $15 to $25**

that men ever put on their backs—at any price. This season their color is just as true, the making just as good and their style the new style of a new season. All sizes.

Boys' Easter and Spring Clothing: Best Here.

Every minute now, up to closing time Saturday, the boy's Clothing Store will be busy outfitting boys with their Easter toggery

Wright - Metzler boys' clothing is the result of years of selection, of throwing out, of not accepting the "just-as-good-as" or the "Oh-that-will-do" clothing We wanted the best boys' clothing---insisted upon it—got it!

Best in style and fit; in materials and making in shape-keeping and service-giving

It's all ready! Come for it Sizes to 18. Prices **$3 to $14.**

Blue Serge Suits.

—for confirmation, communion and dress, at **$5 00 to $12.50.** Many weights, weaves and qualities, all guaranteed pure worsted and fast color.

Getting the Right Hat on Your Head is a Matter of Experience

The Wright-Metzler Men's Hat Store will not let you wear the wrong hat—unless you insist upon it. Our helpers are hat wise, and the variety of derbys, soft hats and fashionable caps is so wide that every customer can be exactly suited. Our $2.50 Wright-Metzler special—derby or soft—is 50c better than necessary. It is silk bound and has a pure leather sweat-band. Other hats are **$1.00 to $5.00.** Caps, **50c** to **$3.50.**

Men's Fancy Silk Shirts.....$3.50
Other Good Shirts.....$1, $1.50, $2
Wide-end Silk Ties.....50c and $1
New Silk Knit Ties.....50c to $2.50

Here for Easter and Spring in all the fashionableness of the season. Furnishing Store.

Easter Readiness---Dry Goods Store

Perfumes

—of the highest quality.

From the Orient Flowery Kingdom, Geisha Flower, Coryiopsis of Japan, Sandalwood and wisteria.

From Europe Mary Garden, Trentini, Azurea, New Ideal, Djer Kiss and others

From America Hudnut's most favored products.

This week you can buy

One box of Trentini Talcum Powder and a small bottle of Mary Garden Perfume for 25c.

25c Peroxide Cream.....17c
16 oz bottle Peroxide ...19c
5 oz. bottle Dioxogen .20c
A 50c bottle of Lorenz Dermaline of Roses . . 29c
Vantine's Japanese Manicure requisites. Nail enamel, nail polish, orange wood sticks—all boxed, the set. 50c
Vantines imported Incense burner and powder—an ideal Easter gift, $1 complete
Vantine's Sana Dermal Powder, in a large-size can 15c
Houbigant's French Rice Powder—a 25c package for 17c
Lorenz's 50c perfume in bulk. Le Trefle, Dew of Araby, Crimson Rambler, Jockey Club, Wild Grape Blossom .....25c an ounce

Easter Hosiery Sale and Underwear Specials

"Seconds" (unnoticed imperfections) of 25c mercerized cotton stockings, black and tan, and of black cotton stockings equipped with linen heels and toes.

A pair, 12½c.

Children's 45c mercerized cotton stockings—all sizes, in black and white 29c a pair

Women's fibre silk hose—black and white only, at 35c a pair, and THESE stockings will wear

Silk hose in black and colors, excellent quality, 50c a pair.

Black and colored silk, $1 to $2.

Complete stocks of summer underwear, sleeveless gauze vests, 10c to 50c.

Women's gauze unionsuits—umbrella or tight knee, 29c, 50c, $1.00, $1 25, $1.50.

Kayseys plain Swiss ribbed gauze vests sleeveless, 25c, 35c and 50c. Kayser's crochet vests, 25c, 35c to 65c.

Kaysers silk vests, $1.50 each.

Italian silk vests, embroidered, $2.50 each. (Domestic Store

Ribbons Play a brilliant role in the Easter attire, the fantastic colorings of Bulgarian contrasting with the subdued tones of one's costume. Pronounced novelties are Bulgarian ribbons, beltings and plain color effects At 25c a yard are special hair-bow ribbons of taffeta, moire and Persian patterns.

The News of Nearby Towns.

VANDERBILT.

VANDERBILT, March 21.—Mrs. S. E. Porter, who has been ill for a few weeks is able to be about again.

"The Merry Burlesquers," the only one of the season at the Soisson 25c 35c, 50c and 75c Seats now on sale at the theatre—Adv.

Rev. Maynard was a Connellsville caller yesterday.

The following out of town persons were registered at the Vanderbilt Hotel yesterday G. G Keith and A Fred Bertian, Pittsburg U. R Barr, McKeesport, Oliver G Gaterwise, John Hayman, and Bertha McFarland, Connellsville; John Frazee, Mount Braddock, and William Jobes and Theodore Crecil, Dunbar.

Adam Vickovic, manager of the foreign Department of the First National Bank, was transacting business in Pittsburg.

W. A Reed was a Pittsburg caller Wednesday.

Anna Morrow, who has been staying wiht her sister in Star Junction for the past few weeks, has returned home

Mrs. William Bradman of Uniontown, is spending a few days with her mother Mrs. Snyder in East Liberty.

Mrs. Elizabeth Rosselle, has returned home with her daughters in Uniontown

Mrs. S E. Porter, who has been ill for a few weeks, is able to be about again.

The Rev. Maynard was a Connellsville caler yesterday.

Card Club Will Meet.

Mrs Carl S. Horner will entertain the Thursday Afternoon Card Club Friday afternoon, March 28, at her home on West Green street. x

BIG G Cures in 1 to 5 days Gonorrhoea and Gleet Contains no poison and may be used full strength absolutely without fear. Guaranteed not to stricture. Prevents contagion. WHY NOT CURE YOURSELF? At Druggists, or we ship express prepaid upon receipt of $1. Full particulars mailed on request. THE EVANS CHEMICAL CO., Cincinnati, O.

PENNSVILLE

PENNSVILLE, Mar. 21.—Born to Mr and Mrs. John W. McFadden Sunday, March 16, a baby boy, and born to Mr. and Mrs Frank Haas Thursday, March 20, a baby girl

"The Merry Burlesquers," the only one of the season at the Soisson Theatre, Tuesday, March 25. Prices 25c, 35c, 50c and 75c Seats now on sale at the theatre—Adv

Mrs. A B Day, who has been spending a few weeks with Pennsville friends, returned to her home at New Bethlehem Monday.

Mrs George McGoogan and little daughter, of Scottdale, were Pennsville callers Tuesday afternoon.

Mrs. Ed Shelby, of East Peach street, Connellsville, was a Pennsville caller Wednesday

Mrs Mary Williams of near Wood-Thursday visiting Pennsville friends

Mr Joseph D Baker is serving on the jury at Uniontown this week

Services at the Pennsville United Evangelical church Sunday will be as follows: Sunday school 1 30 P. M, preaching service, 2 30 P. M The pastor, Reverend Bauman, will deliver an Easter sermon, and an opportunity will be given to unite with the church.

Patronize those who advertise

ABOUT YOUR PLUMBING

It is important that every plumbing fixture you install shall be of proven sanitary worth. Your closet combination particularly should be efficient in the highest degree.

Do you appreciate the importance of having your plumbing done right? "Standard" plumbing fixtures and our workmanship insure plumbing perfection.

F T EVANS,
136 S. Pittsburg St
Bell Phone 72 Tri-State 142

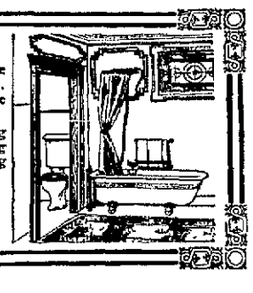

ECZEMA CAN BE CURED I Will Prove It to You Free

J. C. Hutzell, E. P.

You who are suffering the tortures of Eczema, Itch, Salt Rheum or other skin diseases—you whose days are miserable, whose nights are made sleepless by the terrible itching, burning pains, let me send you a trial of a soothing, healing treatment which has cured hundreds, which I believe will cure you I will send it free, postage paid, without any obligation on your part. Just fill the coupon below and mail it to me, or write me, giving your name, age and address. I will send the treatment free of cost to you

—CUT AND MAIL TO DAY—

J. C. HUTZELL, 115 West Main St., Fort Wayne, Ind.
Please send without cost or obligation to me your Free Proof Treatment.

Name .....Age.....
Post Office .....
State .....Street and No.....